

ORDINANCE NO. O2021-44

AN ORDINANCE OF THE CITY OF WILDWOOD AMENDING ORDINANCE NO. O2021-16 WHICH CREATED THE WILDWOOD UTILITY DEPENDENT SPECIAL DISTRICT BY MODIFYING THE GEOGRAPHIC BOUNDARY OF THE DISTRICT, AND ADJUSTING THE TERMS OF THE OFFICE OF THE INITIAL WILDWOOD UTILITY DEPENDENT DISTRICT'S BOARD IN ORDER TO HAVE BOARD MEMBERS' ELECTIONS COINCIDE WITH GENERAL ELECTIONS; AMENDING VARIOUS SECTIONS, INCLUDING 2, 4, AND 9, OF ORDINANCE NO. O2021-16; PROVIDING FOR SEVERABILITY AND PROVIDING AN EFFECTIVE DATE.

WHEREAS, on March 22, 2021, the City Commission of the City of Wildwood, Florida, after having given all legally required notice and conducting a public hearing thereon, adopted City Ordinance O2021-16 (the "Ordinance") which, in accordance with authority granted to the City by the State of Florida under Section 189.02, Florida Statutes, created a dependent special district known as the Wildwood Utility Dependent District (the "District") and named five individuals to serve as the initial District Board (the "Board"), with two serving an initial term of two years from the date of their appointment and three serving an initial term of four years commencing on the date of their appointment; and

WHEREAS, the District was created for the purpose of providing certain community utility systems and services within a specific geographic area and was vested with certain powers and charged with certain obligations with respect to the provision of such systems and services, all as specifically set forth in the Ordinance; and

WHEREAS, that certain real property (the "Additional Property") legally described on Exhibit 1-A and depicted on Exhibit 1-B, each of which is attached hereto and made a part hereof, is owned by The Villages Land Company, LLC, and is located wholly within the City of Wildwood, Florida, and is contiguous to the District's geographical boundary; and

WHEREAS, the District has requested that the District's geographical boundary be expanded to include the Additional Property; and

WHEREAS, VCW Development, LLC is the fee simple owner of that certain real property (the "Removed Property") legally described on Exhibit 2-A and depicted on Exhibit 2-B, each of which is attached hereto and made a part hereof; and

WHEREAS, the District has requested that the District's geographical boundary be modified to remove the Removed Property; and

WHEREAS, the City has considered the foregoing requests and determined that it is in the public interest of the City and its residents to include the Additional Property within the District's geographical boundary and to remove the Removed Property from the District's

geographical boundary, resulting in a new geographical boundary (the "New Boundary") legally described on Exhibit 3-A and depicted on Exhibit 3-B, each of which is attached hereto and made a part hereof; and

WHEREAS, the City Commission has determined that it would be more efficient and convenient for the Sumter County Supervisor of Elections, for Board candidates, and for the electorate if District Board elections were held on dates which coincide with general elections; and

WHEREAS, it is necessary to amend Sections 2, 4 and 9 of Ordinance No. O2021-16 to effect such changes; and

NOW THEREFORE, BE IT RESOLVED AND ORDAINED BY THE CITY COMMISSION OF THE CITY OF WILDWOOD, FLORIDA AS FOLLOWS:

SECTION 1. AMENDMENT OF SECTION 2. Section 2 of City of Wildwood Ordinance No. O2021-16 which established the geographic boundary of the Wildwood Utility Dependent District shall be, and the same hereby is, amended to replace Exhibit A thereto with the New Boundary, as set forth on Exhibit 3-A and Exhibit 3-B hereto.

SECTION 2. AMENDMENT OF SECTION 3. Section 3 of the City of Wildwood Ordinance No. O2021-16, non-exclusively listing the authorized activities of the Wildwood Utility Dependent District, is hereby amended to add the following subparagraph u.:

"u. Operate a potable water and wastewater utility system to serve within its boundaries for a period permitted by the Franchise Agreement within the District's geographic boundaries and to operate utility systems in areas outside the District's boundaries for such time periods as set forth in agreements with applicable general-purpose governments, provided that the authority granted by this subparagraph shall not divest the City of its legislative power to lawfully amend or dissolve the District subject to the covenants contained herein."

SECTION 3. AMENDMENT OF SECTION 4. Section 4 of Ordinance No. O2021-16 is hereby amended as follows with deleted language indicated by ~~strikethrough~~ and added language indicated by underscoring:

"SECTION 4. GOVERNING BOARD OF THE DISTRICT.

a. The governing body of the District (the "District Board") shall exercise the powers granted to the District pursuant to this Ordinance. The District Board shall initially consist of five (5) members, none of whom shall be elected officials, employees or agents of the City. The initial members of the District Board are hereby appointed by the City for the term of office set forth below:

MEMBER	TERM
1. Edna Santana-Wales	(2) years <u>From the date of appointment until the first Monday after the first Sumter County general election of 2024.</u>
2. Jim Klima	(2) years <u>From the date of appointment until the first Monday after the first</u>

	<u>Sumter County general election of 2024.</u>
3. Mike Daniels	(4) years <u>From the date of appointment until the first Monday after the first Sumter County general election of 2026.</u>
4. Colleen Halstead	(4) years <u>From the date of appointment until the first Monday after the first Sumter County general election of 2026.</u>
5. Roger Kass	(4) years <u>From the date of appointment until the first Monday after the first Sumter County general election of 2026.</u>

b. Following the expiration of the terms of office of the initial members of the District Board, each member shall be elected by qualified electors as described below. Each member shall hold office for a term of four years and until a successor is elected and qualifies.

c. All members of the District Board must be residents of the District. The members of the District Board must be citizens of the United States. For purposes of this Section, a qualified electors means any person at least 18 years of age who is a citizen of the United States, a permanent resident of Florida and of the District, and who registers to vote with the supervisor of elections in the county in which the District is located, or is otherwise qualified as a "Qualified Elector" under Section 189.041, Florida Statutes or any successor ordinance.

d. Elections for qualified electors to be District Board members shall be nonpartisan and shall be conducted in the manner prescribed by law for holding general elections, as more particularly described in Section 189.041, Florida Statutes and the terms hereof. Board members shall assume the office on the second Tuesday following their election.

~~e. Elections for qualified electors to be District Board members shall be nonpartisan and shall be conducted in the manner prescribed by law for holding general elections, as more particularly described in Section 189.041, Florida Statutes and the terms hereof. Board members shall assume the office on the second Tuesday following their election.~~

f. e. A majority of the members of the District Board constitutes a quorum for the purposes of conducting its business and exercising its powers and for all other purposes. Action taken by the District shall be upon a vote of a majority of the members present unless general law or a rule of the District requires a greater number.

~~g. f.~~ As soon as practicable after each election or appointment, the District Board shall organize by electing one of its members as chair and by electing a secretary, who need not be a member of the District Board, and such other officers as the District Board may deem necessary.

~~h. g.~~ The District Board shall keep a permanent record book entitled "Record of Proceedings of Wildwood Utility Dependent District," in which shall be recorded minutes of all meetings, resolutions, proceedings, certificates, bonds given by all employees, and any and all corporate acts. The record book shall at reasonable times be open to inspection in the same manner as state, county, and municipal records pursuant to Chapter 119, Florida Statutes. The

record book shall be kept at the office or other regular place of business maintained by the District Board.

~~i. h.~~ All meeting of the District Board shall be open to the public and governed by the provisions of Chapter 286, Florida Statutes.

~~j. l.~~ Each member of the District Board shall be entitled to receive for his or her services and amount not to exceed \$200 per meeting of the District Board, not to exceed \$4,800 per year.

~~k. j.~~ If a vacancy occurs in the District Board during a member's term, the vacancy shall be filled by a vote of the remaining members of the District Board within forty-five (45) days after the vacancy occurs. The person appointed shall hold office for the balance of the term and shall meet all qualifications under state law and this Ordinance."

SECTION 4. AMENDMENT OF SECTION 9. Section 9 of Ordinance No. O2021-16 is hereby amended as follows with deleted language indicated by ~~strikethrough~~ and added language indicated by underscoring:

"SECTION 9. DEBTS AND OBLIGATIONS OF THE DISTRICT. Any bonds or other debts or other obligations of the District shall not constitute a debt or obligation of the City or the State of Florida, nor shall the City be required to assume the debts of the District in the event of a default or dissolution of the District or otherwise provide financial support to the District. On the date of the delivery of the proposed budget to the City Manager as described in Section 8 herein, the District shall also deliver to the City Manager an opinion letter executed by an independent auditor compensated by the District which shall list all of the District's current debts and obligations, as well as any proposed debt or obligation reflected in the proposed District budget, and confirm that no item listed therein is a debt or obligation of the City. The City covenants in the Ordinance that, during the period permitted by the Franchise Agreement, if the District is in compliance with its accounting and auditing functions, so long as District bonds or other debts or obligations remain outstanding, the City will take no action that impairs the District's ability to pay such bonds, debts or other obligations; provided, however, that the City shall have such rights to acquire property, services, customers, and obligations of the District to the extent set forth in any Franchise Agreement between the City and the District. The City covenants that, during the life of the Franchise Agreement, if the District is in compliance with its accounting and auditing functions, so long as District bonds or other debts or obligations remain outstanding, the City will not dissolve the District unless the City exercises such a right of acquisition pursuant to a Franchise Agreement and consummates the acquisition transaction. In no event will the City exercise its franchise right of acquisition or dissolve the District until (a) satisfaction, redemption or defeasance of all District indebtedness at or before closing and in accordance with all applicable indentures, loan agreements, or similar instruments, (b) the City's exercise of such right would not otherwise impair, in any manner, the payment of bonds, debts, or other obligations of the District, and (c) the proposed transaction will have no adverse effect on the tax exempt status of any indebtedness issued by the District.

SECTION 5 INCORPORATION, CONFLICT AND SEVERABILITY.

a. The City Commission shall have the right, if it elects to do so by resolution (and without additional action), to cause the provisions of this ordinance to become and be made a part of the City Code. All City ordinances, or parts of ordinances, and all City

Ordinance

Wildwood Utility Dependent District Modification

resolutions, or parts of resolutions, in conflict herewith are hereby repealed to the extent of such conflict.

b. The City Manager, or the City Manager's designee, is authorized to revise any and all City maps or other documents which depict the geographic boundaries of the Wildwood Utility Dependent District in order to have the same conform with this ordinance.

c. The City Manager, or the City Manager's designee, is further authorized and directed to provide a true and correct copy of this ordinance to the District within five (5) working days after the Effective Date hereof.

d. If any word, phrase, clause, subsection, or section of this ordinance is for any reason held unconstitutional or invalid by a court of competent jurisdiction, the invalidity thereof shall not affect the validity of any remaining portions of the Ordinance.

SECTION 6. EFFECTIVE DATE. This ordinance shall take effect immediately upon second reading and adoption (the "Effective Date"). The District Board, as defined in Ordinance No. O2021-16, shall be empowered to act with regard to the Property (as the definition has been modified hereby) as of the Effective Date.

DONE AND ORDAINED THIS 23rd day of August, 2021, by the City Commission of the City of Wildwood, Florida.

CITY COMMISSION
CITY OF WILDWOOD, FLORIDA



Ed Wolf, Mayor

ATTEST: 

Cassandra Smith, City Clerk

First Reading: 8.9.2021
Second Reading: 8.23.2021

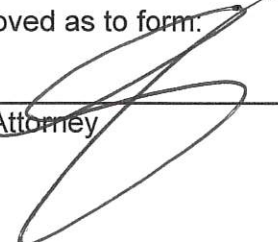
Approved as to form:

City Attorney

Exhibit 1-A

Additional Property Legal Description

(APPROXIMATELY 13.18 ACRES)

A PORTION OF THE NORTH 400.00 FEET OF THE SOUTHWEST 1/4 OF THE SOUTHWEST 1/4 OF SECTION 16, TOWNSHIP 19 SOUTH, RANGE 23 EAST, SUMTER COUNTY, FLORIDA, LYING NORTH AND WEST OF THE NORTHWESTERLY RIGHT-OF-WAY LINE OF BUENA VISTA BOULEVARD, A PROPOSED RIGHT-OF-WAY.

LESS AND EXCEPT ANY PORTION OF TRACT "D" OF HEARTY HOST LAKE RESORT, AS PER PLAT THEREOF RECORDED IN PLAT BOOK 3, PAGE 57, OF THE PUBLIC RECORDS OF SUMTER COUNTY, FLORIDA, LYING WITHIN SAID NORTH 400.00 FEET.

ALSO LESS AND EXCEPT ANY PORTION OF HERITAGE WOOD 'N LAKES ESTATES, AS PER PLAT THEREOF RECORDED IN PLAT BOOK 4, PAGE 61, OF THE PUBLIC RECORDS OF SUMTER COUNTY, FLORIDA LYING WITHIN SAID NORTH 400.00 FEET.

ALSO LESS AND EXCEPT THOSE LANDS REFERRED TO AS "LIFT STATION NO.1" AS RECORDED IN OFFICIAL RECORDS BOOK 1077, PAGE 151, OF THE PUBLIC RECORDS OF SUMTER COUNTY, FLORIDA.

THE ABOVE LANDS BEING MORE PARTICULARLY DESCRIBED AS FOLLOWS:

COMMENCE AT THE NORTHWEST CORNER OF THE SOUTHWEST 1/4 OF THE SOUTHWEST 1/4 OF SAID SECTION 16; THENCE RUN SOUTH 0°44'24" WEST, ALONG THE WEST LINE OF THE SOUTHWEST 1/4 OF THE SOUTHWEST 1/4 OF SAID SECTION 16, A DISTANCE OF 24.35 FEET TO THE SOUTHWEST CORNER OF AFORESAID TRACT "D" AND THE POINT OF BEGINNING; THENCE DEPARTING SAID WEST LINE, RUN NORTH 89°55'06" EAST, ALONG THE SOUTH LINE OF SAID TRACT "D", A DISTANCE OF 163.72 FEET TO A POINT ON THE WEST LINE OF AFORESAID "LIFT STATION NO.1"; THENCE DEPARTING SAID SOUTH LINE, RUN ALONG THE BOUNDARY OF SAID "LIFT STATION NO.1" THE FOLLOWING THREE (3) COURSES AND DISTANCES: 1) THENCE RUN SOUTH 9°05'03" EAST, A DISTANCE OF 16.96 FEET; 2) THENCE RUN NORTH 81°50'25" EAST, A DISTANCE OF 59.00 FEET; 3) THENCE RUN NORTH 21°34'47" WEST, A DISTANCE OF 9.09 FEET TO A POINT ON THE SOUTH LINE OF AFORESAID TRACT "D"; THENCE DEPARTING SAID "LIFT STATION NO. 1" BOUNDARY, RUN NORTH 89°55'06" EAST, ALONG SAID SOUTH LINE, A DISTANCE OF 173.01 FEET TO A POINT ON THE EAST LINE OF AFORESAID TRACT "D"; THENCE DEPARTING SAID SOUTH LINE, RUN NORTH 0°13'25" EAST, ALONG SAID EAST LINE, A DISTANCE OF 23.83 FEET TO A POINT ON THE NORTH LINE OF THE NORTH 400.00 FEET OF THE SOUTHWEST 1/4 OF THE SOUTHWEST 1/4 OF SAID SECTION 16; THENCE DEPARTING SAID EAST LINE, RUN NORTH 89°59'33" EAST, ALONG SAID NORTH LINE, A DISTANCE OF 247.14 FEET TO THE WEST LINE OF AFORESAID HERITAGE WOOD 'N LAKES ESTATES; THENCE DEPARTING SAID NORTH LINE, RUN SOUTH 0°27'20" WEST, ALONG SAID WEST LINE, A DISTANCE OF 10.05 FEET TO A POINT ON THE SOUTH LINE OF SAID HERITAGE WOOD 'N LAKES ESTATES; THENCE DEPARTING SAID WEST LINE, RUN NORTH 89°53'04" EAST, ALONG SAID SOUTH LINE, A DISTANCE OF 695.31 FEET TO A POINT ON THE EAST LINE OF THE SOUTHWEST 1/4 OF THE SOUTHWEST 1/4 OF SAID SECTION 16; THENCE DEPARTING SAID SOUTH LINE, RUN SOUTH 0°24'08" WEST, ALONG SAID EAST LINE, A DISTANCE OF 1.12 FEET TO A POINT ON THE NORTHWESTERLY RIGHT-OF-WAY LINE OF THE AFORESAID PROPOSED BUENA VISTA BOULEVARD, SAID POINT BEING ON A 840.00 FOOT RADIUS CURVE, CONCAVE

TO THE NORTH, BEING SUBTENDED BY A CHORD BEARING OF SOUTH 80°29'06" WEST AND A CHORD LENGTH OF 20.87 FEET; THENCE DEPARTING SAID EAST LINE, RUN ALONG SAID NORTHWESTERLY RIGHT-OF-WAY LINE THE FOLLOWING THREE (3) COURSES AND DISTANCES: 1) THENCE RUN WESTERLY ALONG SAID CURVE THROUGH A CENTRAL ANGLE OF 1°25'24", AN ARC DISTANCE OF 20.87 FEET TO A POINT OF COMPUND CURVATURE OF A 700.00 FOOT RADIUS CURVE, CONCAVE TO THE NORTH, BEING SUBTENDED BY A CHORD BEARING OF SOUTH 88°56'19" WEST AND A CHORD LENGTH OF 188.59 FEET; (2) THENCE RUN WESTERLY ALONG SAID CURVE THROUGH A CENTRAL ANGLE OF 15°29'01", AN ARC DISTANCE OF 189.17 FEET TO A POINT OF REVERSE CURVATURE OF A 535.00 FOOT RADIUS CURVE, CONCAVE TO THE SOUTHEAST, BEING SUBTENDED BY A CHORD BEARING OF SOUTH 56°22'24" WEST AND A CHORD LENGTH OF 692.16 FEET; 3) THENCE RUN SOUTHWESTERLY ALONG SAID CURVE THROUGH A CENTRAL ANGLE OF 80°36'50", AN ARC DISTANCE OF 752.73 FEET TO A POINT OF NON-TANGENCY ON THE SOUTH LINE OF THE NORTH 400.00 FEET OF THE SOUTHWEST 1/4 OF THE SOUTHWEST 1/4 OF SAID SECTION 16; THENCE DEPARTING SAID NORTHWESTERLY RIGHT-OF-WAY LINE, RUN SOUTH 89°59'33" WEST, ALONG SAID SOUTH LINE, A DISTANCE OF 556.29 FEET TO A POINT ON THE WEST LINE OF THE SOUTHWEST 1/4 OF THE SOUTHWEST 1/4 OF SAID SECTION 16; THENCE DEPARTING SAID SOUTH LINE, RUN NORTH 0°44'24" EAST, ALONG SAID WEST LINE, A DISTANCE OF 375.69 FEET TO THE POINT OF BEGINNING.

TOGETHER WITH

THOSE LANDS REFERRED TO AS "LIFT STATION NO. 1" AS RECORDED IN OFFICAL RECORDS BOOK 1077, PAGE 151 PUBLIC RECORDS OF SUMTER COUNTY, FLORIDA; DESCRIBED AS FOLLOWS:

COMMENCE AT THE SOUTHWEST CORNER OF TRACT D, OF HEARTY HOST LAKE RESORT, AS RECORDED IN PLAT BOOK 3, PAGES 57 AND 57A, PUBLIC RECORDS OF SUMTER COUNTY, FLORIDA; THENCE N89°38'01"E ALONG THE SOUTHERLY BOUNDARY LINE OF SAID TRACT D, A DISTANCE OF 158.08 FEET; TO THE POINT OF BEGINNING, SAID POINT BEING 1.0 FEET OUTSIDE OF A 4' TALL FIELD FENCE SURROUNDING LIFT STATION SITE AND IMPROVEMENTS; THENCE N09°29'23"W PARALLEL TO SAID FENCE A DISTANCE OF 27.69 FEET; THENCE CONTINUE PARALLEL TO AND 1.0 FEET OUTSIDE OF THE PERIMETER FENCE THE FOLLOWING COURSES AND DISTANCES, N77°35'26"E 48.35 FEET; S21°59'07"E A DISTANCE OF 49.47 FEET; S81°26'05"W A DISTANCE OF 59.00 FEET; THENCE N09°29'23"W A DISTANCE OF 17.20 FEET TO THE POINT OF BEGINNING.

AND

THAT PORTION OF THE NORTHWEST 1/4 OF THE SOUTHWEST 1/4, OF SECTION 16, TOWNSHIP 19 SOUTH, RANGE 23 EAST, SUMTER COUNTY, FLORIDA, LYING SOUTH OF AND EAST OF TRACT "D", IN HEARTY HOST LAKE RESORT, ACCORDING TO THE MAP OR PLAT THEREOF AS RECORDED IN PLAT BOOK 3, PAGE 57, PUBLIC RECORDS OF SUMTER COUNTY, FLORIDA; ALSO LYING SOUTH OF LOT 1, WILDWOOD COUNTRY RESORT, ACCORDING TO THE PLAT THEREOF AS RECORDED IN PLAT BOOK 7, PAGE 33, PUBLIC RECORDS OF SUMTER COUNTY, FLORIDA; AND ALSO, LYING WEST OF HERITAGE WOOD 'N LAKE ESTATES, ACCORDING TO THE MAP OR PLAT THEREOF AS RECORDED IN PLAT BOOK 4, PAGES 61, PUBLIC RECORDS OF SUMTER COUNTY, FLORIDA.

Exhibit 2-A

Legal Description of Removed Property

(APPROXIMATELY 99.56 ACRES)

THOSE LANDS LYING IN SECTION 16, TOWNSHIP 19 SOUTH, RANGE 23 EAST, SUMTER COUNTY, FLORIDA, AS DESCRIBED IN THE FOLLOWING INSTRUMENTS; OFFICIAL RECORDS BOOK 3347, PAGE 618, OFFICIAL RECORDS BOOK 3347, PAGE 609 AND OFFICIAL RECORDS BOOK 3347, PAGE 615, ALL IN THE PUBLIC RECORDS OF SUMTER COUNTY, FLORIDA.

SAID LANDS BEING MORE PARTICULARLY DESCRIBED AS FOLLOWS:

TRACT A, AND LOTS 1 AND 2, BLOCK A OF HEARTY HOST LAKE RESORT UNIT 2, AS PER PLAT THEREOF RECORDED IN PLAT BOOK 4, PAGES 62 AND 62A, OF THE PUBLIC RECORDS OF SUMTER COUNTY, FLORIDA.

AND:

THAT PORTION OF SAID SECTION 16, LYING NORTH OF THE NORTH LINE OF TRACT "A" HEARTY HOST LAKE RESORT, UNIT 2, AS RECORDED IN PLAT BOOK 4, PAGE 62, AND LYING WEST OF FLAMINGO BOULEVARD (AKA WILLIAMSBURG LANE) AS SHOWN ON SAID PLAT AND LYING SOUTH OF THE SOUTHERLY RIGHT-OF-WAY LINE OF STATE ROAD 44.

AND:

THAT PORTION OF FLAMINGO BOULEVARD, NOW KNOWN AS WILLIAMSBURG LANE, AS SET FORTH ON THAT CERTAIN PLAT OF HEARTY HOST LAKE RESORT, RECORDED IN PLAT BOOK 3, PAGE 57, PUBLIC RECORDS OF SUMTER COUNTY, FLORIDA AND DESCRIBED AS WILLIAMSBURG LANE, AS SET FORTH IN THAT CERTAIN PLAT OF HEARTY HOST LAKE RESORT UNIT 2, RECORDED IN PLAT BOOK 4, PAGE 62, PUBLIC RECORDS OF SUMTER COUNTY, FLORIDA, LYING NORTH OF A NORTHEASTERLY RADIAL EXTENSION OF THE SOUTHEASTERLY LINE OF LOT 2, BLOCK A, OF SAID HEARTY HOST LAKE RESORT UNIT 2, AND LYING SOUTH OF STATE ROAD 44.

AND:

THAT PORTION OF THE WEST 1/2 OF THE NORTHWEST 1/4 OF SECTION 16, TOWNSHIP 19 SOUTH, RANGE 23 EAST, SUMTER COUNTY, FLORIDA LYING WITHIN THE FOLLOWING LANDS:

LYING SOUTH OF STATE ROAD NO. 44;

LYING EASTERLY AND NORTHEASTERLY OF WILLIAMSBURG LANE (ALSO KNOWN AS FLAMINGO BOULEVARD, PER HEARTY HOST LAKE RESORT, AS PER PLAT THEREOF RECORDED IN PLAT BOOK 3, PAGE 57, OF THE PUBLIC RECORDS OF SUMTER COUNTY, FLORIDA).

LYING NORTH OF THE FOLLOWING: SPRINGFIELD WAY (ALSO KNOWN AS BLUEGILL STREET) PER HEARTY HOST LAKE RESORT, AS PER PLAT THEREOF RECORDED IN PLAT BOOK 3, PAGE 57, OF THE PUBLIC RECORDS OF SUMTER COUNTY, FLORIDA, WATER WHEEL ADULT MOBILE HOME COMMUNITY & R.V. PARK UNIT NO. 1, AS PER PLAT THEREOF RECORDED IN PLAT BOOK 4, PAGE 40, OF THE PUBLIC RECORDS OF SUMTER

COUNTY, FLORIDA AND WATER WHEEL ADULT MOBILE HOME COMMUNITY & R.V. PARK UNIT NO. 2, AS PER PLAT THEREOF RECORDED IN PLAT BOOK 4, PAGES 63 AND 63A, OF THE PUBLIC RECORDS OF SUMTER COUNTY, FLORIDA).

LYING NORTH OF LOT 1, BLOCK A, OF WATER WHEEL ADULT MOBILE HOME COMMUNITY & R.V. PARK UNIT NO. 2, AS PER PLAT THEREOF RECORDED IN PLAT BOOK 4, PAGES 63 AND 63A, OF THE PUBLIC RECORDS OF SUMTER COUNTY, FLORIDA.

LESS AND EXCEPT:

LANDS DESCRIBED IN OFFICIAL RECORDS BOOK 2932, PAGE 793, OF THE PUBLIC RECORDS OF SUMTER COUNTY, FLORIDA.

ALSO LESS AND EXCEPT:

LANDS DESCRIBED IN OFFICIAL RECORDS BOOK 2759, PAGE 168, OF THE PUBLIC RECORDS OF SUMTER COUNTY, FLORIDA.

ALSO LESS AND EXCEPT:

THAT PORTION OF HERITAGE BOULEVARD AS DESCRIBED IN OFFICIAL RECORDS BOOK 3210, PAGE 737, OF THE PUBLIC RECORDS OF SUMTER COUNTY, FLORIDA

ALSO LESS AND EXCEPT:

A PORTION OF THE N.W. 1/4 OF SECTION 16, TOWNSHIP 19 SOUTH, RANGE 23 EAST, SUMTER COUNTY, FLORIDA, BEING MORE PARTICULARLY DESCRIBED AS FOLLOWS:

COMMENCE AT THE N.W. CORNER OF SAID SECTION 16; THENCE ALONG THE WEST BOUNDARY OF THE N.W. 1/4 OF SAID SECTION 16, S.00°18'47"W., A DISTANCE OF 1077.39 FEET TO THE SOUTHWESTERLY RIGHT OF WAY LINE OF STATE ROAD NO. 44 (A VARIABLE WIDTH RIGHT OF WAY); THENCE DEPARTING SAID WEST BOUNDARY, ALONG SAID SOUTHWESTERLY RIGHT OF WAY LINE, S69°26'36"E., A DISTANCE OF 1102.94 FEET TO THE POINT OF BEGINNING. THENCE CONTINUE ALONG SAID SOUTHWESTERLY RIGHT OF WAY LINE, S.69°26'36"E., A DISTANCE OF 245.65 FEET TO A POINT OF CURVATURE OF A CURVE CONCAVE NORTHWESTERLY, HAVING A RADIUS OF 4.00 FEET, A CENTRAL ANGLE OF 90°00'00", AND A CHORD BEARING AND DISTANCE OF S.65°33'24"W., 5.66 FEET; THENCE DEPARTING SAID RIGHT OF WAY, SOUTHWESTERLY ALONG THE ARC OF SAID CURVE, A DISTANCE OF 6.28 FEET TO THE POINT OF TANGENCY; THENCE N.69°26'36"W., A DISTANCE OF 51.90 FEET TO A POINT OF TANGENCY OF A CURVE CONCAVE SOUTHEASTERLY, HAVING A RADIUS OF 10.00 FEET, A CENTRAL ANGLE OF 110°33'24", AND A CHORD BEARING AND DISTANCE OF S.55°16'42"W., 16.44 FEET; THENCE SOUTHWESTERLY ALONG THE ARC OF SAID CURVE, A DISTANCE OF 19.30 FEET TO THE POINT OF TANGENCY; THENCE S00°00'00"W., A DISTANCE OF 158.76 FEET TO THE POINT OF CURVATURE OF A CURVE CONCAVE NORTHWESTERLY, HAVING A RADIUS OF 50.00 FEET, A CENTRAL ANGLE OF 126°42'45", AND A CHORD BEARING AND DISTANCE OF S.63°21'22"W., 89.38 FEET; THENCE SOUTHWESTERLY ALONG THE ARC OF SAID CURVE, A DISTANCE OF 110.58 FEET TO THE POINT OF TANGENCY; THENCE N.53°17'15"W., A DISTANCE OF 85.06 FEET TO THE POINT OF CURVATURE OF A CURVE CONCAVE NORTHEASTERLY, HAVING A RADIUS OF 154.00 FEET, A CENTRAL ANGLE OF 18°38'55", AND A CHORD BEARING AND DISTANCE OF N.43°57'48"W., 49.90 FEET; THENCE NORTHWESTERLY ALONG THE ARC OF SAID CURVE, A DISTANCE OF 50.12 FEET TO THE

POINT OF TANGENCY; THENCE S55°21'40"W. A DISTANCE OF 1.00 FEET TO THE POINT OF CURVATURE OF A CURVE CONCAVE NORTHEASTERLY, HAVING A RADIUS OF 155.00 FEET, A CENTRAL ANGLE OF 55°15'04", AND A CHORD BEARING AND DISTANCE OF N.07°00'48"W., 143.74 FEET; THENCE NORTHERLY ALONG THE ARC OF SAID CURVE, A DISTANCE OF 149.47 FEET TO THE POINT OF TANGENCY; THENCE N.20°36'44"E., A DISTANCE OF 17.52 FEET TO THE POINT OF CURVATURE OF A CURVE CONCAVE SOUTHEASTERLY, HAVING A RADIUS OF 25.00 FEET, A CENTRAL ANGLE OF 89°56'46", AND A CHORD BEARING AND DISTANCE OF N.65°35'01"E., 35.34 FEET; THENCE NORTHEASTERLY ALONG THE ARC OF SAID CURVE, A DISTANCE OF 39.25 FEET TO THE POINT OF BEGINNING.

TOGETHER WITH:

THOSE PORTIONS OF SECTIONS 16 AND 21, TOWNSHIP 19 SOUTH, RANGE 23 EAST DESCRIBED AS FOLLOWS; COMMENCE AT THE INTERSECTION OF THE WEST LINE OF THE EAST 1/2 OF THE WEST 1/2 OF SAID SECTION 16 AND THE SOUTHERLY RIGHT-OF-WAY OF STATE ROAD 44 AND RUN ALONG SAID RIGHT-OF-WAY THE FOLLOWING FOUR COURSES AND DISTANCES: RUN S68°02'26"E, 107.63 FEET TO THE POINT OF BEGINNING; THENCE CONTINUE S68°02'26"E, 184.70 FEET; THENCE S66°10'12"E, 300.48 FEET; THENCE S64°58'54"E, 127.48 FEET TO THE NORTHWEST CORNER OF THOSE LANDS DESCRIBED IN OFFICAL RECORDS BOOK 1882, PAGE 793, PUBLIC RECORDS OF SUMTER COUNTY, FLORIDA: THENCE DEPARTING SAID RIGHT-OF-WAY AND ALONG SAID BOUNDARIES THE FOLLOWING SIX COURSES AND DISTANCES: THENCE DEPARTING SAID RIGHT-OF-WAY LINE RUN S00°20'09"W 822.29 FEET, THENCE S68°50'15"E 138.18 FEET; THENCE N60°05'13"E, 151.35 FEET; THENCE S55°14'50"E, 36.94 FEET; THENCE S04°16'56"E, 116.16 FEET; THENCE S89°43'23"E, 365.34 FEET TO A POINT ON THE EAST LINE OF THE SOUTHWEST 1/4 OF SAID SECTION 16; THENCE ALONG SAID EAST LINE RUN S00°12'54"W, 1662.52 FEET, MORE OR LESS, WATER'S EDGE OF LAKE OKAHUMPKA AND A POINT HEREBY DESIGNATED AS POINT "A". THENCE RETURN TO THE POINT OF BEGINNING AND RUN S00°14'48"W, 2363.35 FEET TO THE NORTH LINE OF THE SOUTHEAST 1/4 OF THE SOUTHWEST 1/4 OF SAID SECTION 16; THENCE DEPARTING SAID NORTH LINE RUN S00°33'27"W, 1327.29 FEET TO THE NORTH LINE OF THE NORTH 1/2 OF THE NORTHEAST 1/4 OF THE NORTHWEST 1/4 OF AFORESAID SECTION 21; THENCE ALONG SAID NORTH LINE RUN S89°59'54"W, 100.00 FEET TO THE NORTHWEST CORNER THEREOF; THENCE ALONG THE WEST LINE THEREOF RUN S00°09'33"E 668.64 FEET TO THE SOUTHWEST CORNER THEREOF; THENCE ALONG THE SOUTH LINE THEREOF RUN S89°54'46"E 370.00 FEET, MORE OR LESS, TO THE WATER'S EDGE OF LAKE OKAHUMPKA; THENCE NORTHEASTERLY ALONG SAID WATER'S EDGE 1958 FEET, MORE OR LESS TO AFORESAID POINT "A".

Exhibit 2-B

Depiction of Removed Property

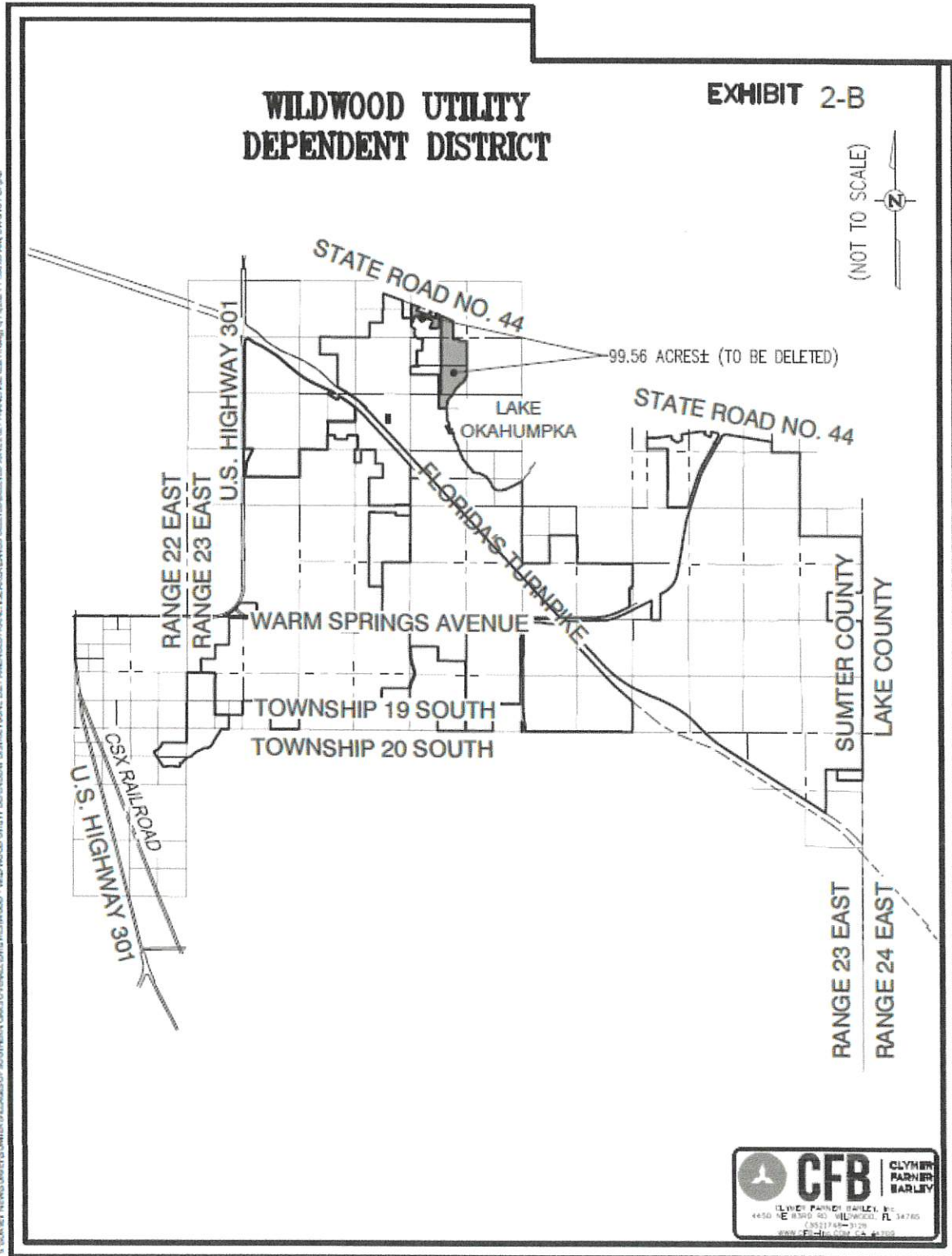

Exhibit 3-A

Legal Description of New Boundary

THOSE PORTIONS OF SECTION 17, TOWNSHIP 19 SOUTH, RANGE 23 EAST, SUMTER COUNTY, FLORIDA, DESCRIBED AS FOLLOWS:

THE NORTHEAST 1/4 OF THE NORTHEAST 1/4 OF SAID SECTION 17, LYING SOUTH OF STATE ROAD 44; LESS RIGHT-OF-WAY FOR COUNTY ROAD 179.

ALSO LESS: THE EAST 420.00 FEET THEREOF.

TOGETHER WITH:

BEGIN 33.00 FEET EAST OF THE NORTHWEST CORNER OF THE SOUTHEAST 1/4 OF THE NORTHEAST 1/4 OF SAID SECTION 17; THENCE SOUTH PARALLEL WITH THE WEST LINE THEREOF 600.83 FEET TO THE SOUTH LINE OF THOSE LANDS DESCRIBED IN OFFICIAL RECORDS BOOK 1922, PAGE 447, AS RECORDED IN THE PUBLIC RECORDS OF SUMTER COUNTY, FLORIDA; THENCE EAST ALONG THE SOUTH LINE THEREOF AND ITS EASTERLY EXTENSION 462.68 FEET TO THE WEST LINE OF THAT LAND DESCRIBED IN OFFICIAL RECORDS BOOK 1659, PAGE 202, AS RECORDED IN THE PUBLIC RECORDS OF SUMTER COUNTY, FLORIDA; THENCE SOUTH ALONG SAID WEST LINE FOR 733.89 FEET TO THE SOUTH LINE OF THE SAID NORTHEAST 1/4; THENCE EAST ALONG SAID SOUTH LINE FOR 825.00 FEET TO THE SOUTHEAST CORNER OF THE SAID NORTHEAST 1/4; THENCE NORTH ALONG THE EAST LINE THEREOF 937.50 FEET; ; THENCE WEST PARALLEL WITH THE SOUTH LINE OF THE NORTHEAST 1/4 FOR 420.00 FEET; THENCE NORTH ALONG THE WEST LINE OF THE EAST 420.00 FEET OF THE SAID NORTHEAST 1/4 FOR 397.50 FEET TO THE SOUTH LINE OF THE NORTHEAST 1/4 OF THE NORTHEAST 1/4; THENCE WEST ALONG THE SOUTH LINE THEREOF 867.84 FEET TO THE POINT OF BEGINNING.

AND:

THE NORTH 811.80 FEET OF THE EAST 1716.00 FEET OF THE SOUTHWEST 1/4 OF SECTION 17, TOWNSHIP 19 SOUTH, RANGE 23 EAST, SUMTER COUNTY, FLORIDA.

AND:

THAT PORTION OF THE EAST 858.00 FEET OF THE SOUTHWEST 1/4 OF SECTION 17, TOWNSHIP 19 SOUTH, RANGE 23 EAST, SUMTER COUNTY, FLORIDA LYING NORTH OF COUNTY ROAD 181, LESS THE NORTH 811.80 FEET THEREOF.

AND:

THAT PORTION OF THE NORTHEAST 1/4 OF THE NORTHWEST 1/4 OF SECTION 20, TOWNSHIP 19 SOUTH, RANGE 23 EAST, SUMTER COUNTY, FLORIDA; LYING NORTH AND EAST OF FLORIDA'S TURNPIKE; LESS RIGHT OF WAY FOR COUNTY ROAD 181.

AND:

THE SOUTHEAST 1/4 OF SECTION 17, TOWNSHIP 19 SOUTH, RANGE 23 EAST, SUMTER COUNTY, FLORIDA AND THAT PORTION OF SAID SECTION 17, DESCRIBED AS FOLLOWS:

COMMENCE AT THE EAST 1/4 SECTION CORNER OF SECTION 17, TOWNSHIP 19 SOUTH, RANGE 23 EAST, THENCE RUN S89°49'48"W ALONG THE SOUTH LINE OF THE NE 1/4 A DISTANCE OF 825.00 FEET TO THE POINT OF BEGINNING, THENCE N0°01'08"W FOR 733.89 FEET; THENCE S89°47'45"W ALONG THE SOUTH LINE OF THOSE LANDS DESCRIBED IN OFFICIAL RECORDS BOOK 1922, PAGE 447 OF THE PUBLIC RECORDS OF SUMTER COUNTY, FLORIDA FOR 462.68 FEET; THENCE N0°01'08"W 600.83 FEET ALONG THE WEST LINE THEREOF AND ITS NORTHERLY EXTENSION TO THE NORTH LINE OF THE SOUTH 1/2 OF THE NE 1/4; THENCE S89°47'45"W, ALONG SAID LINE 66.00 FEET TO THE NORTHERLY EXTENSION OF THE EAST LINE OF THOSE LANDS DESCRIBED IN OFFICIAL RECORDS BOOK 3027, PAGE 664, PUBLIC RECORDS OF SUMTER COUNTY, FLORIDA; THENCE S0°01'08"E. ALONG SAID EXTENSION AND EAST LINE 630.00 FEET TO THE SOUTHEAST CORNER OF SAID LANDS; THENCE S89°47'45"W ALONG THE SOUTH LINE OF SAID LANDS AND ITS WESTERLY EXTENSION FOR 627.34 FEET TO THE WEST LINE OF THE EAST 1/2 OF THE SW 1/4 OF THE NE 1/4; THENCE S0°01'41"E, 704.32 FEET TO THE NORTH LINE OF THE SE 1/4; THENCE N89°49'28"E ALONG SAID NORTH LINE, 1155.75 FEET, MORE OR LESS TO THE POINT OF BEGINNING.

AND:

TRACT D, HEARTY HOST LAKE RESORT AS RECORDED IN PLAT BOOK 3, PAGES 57 AND 57A OF THE PUBLIC RECORDS OF SUMTER COUNTY, FLORIDA, LESS AND EXCEPT A 50.00 FOOT BY 100.00 FOOT STRIP ABUTTING THE SOUTH LINE OF LOT 20, BLOCK B OF SAID PLAT.

AND LESS AND EXCEPT:

ANY PORTION THEREOF, LYING WITHIN THE CITY OF WILDWOOD LIFT STATION NO. 2 AS DESCRIBED IN WARRANTY DEED AS RECORDED IN OFFICIAL RECORDS BOOK 1077, PAGE 151 OF THE PUBLIC RECORDS OF SUMTER COUNTY, FLORIDA.

SAID PROPERTIES BEING MORE PARTICULARLY DESCRIBED AS FOLLOWS:

AND:

LIFT STATION NO. 2

COMMENCE AT THE MOST WESTERLY CORNER OF LOT 13, BLOCK B, OF HEARTY HOST LAKE RESORT, AS RECORDED IN PLAT BOOK 3, PAGES 57 AND 57A, PUBLIC RECORDS OF SUMTER COUNTY, FLORIDA; THENCE S53°17'27"W, ALONG A SOUTHWESTERLY PROJECTION OF THE NORTHWESTERLY BOUNDARY OF SAID LOT 13, A DISTANCE OF 8.51 FEET TO THE POINT OF BEGINNING, SAID POINT BEING 1.0 FEET OUTSIDE OF A 6-FOOT TALL PRIVACY FENCE SURROUNDING LIFT STATION SITE AND IMPROVEMENTS; THENCE S35°18'00"E, PARALLEL TO SAID FENCE A DISTANCE OF 5.78 FEET; THENCE CONTINUE PARALLEL TO AND 1.0 FEET OUTSIDE OF THE PERIMETER FENCE THE FOLLOWING COURSES AND DISTANCES; S55°05'17"W, A DISTANCE OF 18.33 FEET; N34°23'34"W, A DISTANCE OF 13.88 FEET; N53°11'59"E, A DISTANCE OF 18.11 FEET; THENCE S35°18'00"E, A DISTANCE OF 8.69 FEET TO THE POINT OF BEGINNING.

AND:

THE SOUTHWEST 1/4 OF THE SOUTHWEST 1/4 OF SECTION 16, TOWNSHIP 19 SOUTH, RANGE 23 EAST, SUMTER COUNTY; LESS THE NORTH 400.00 FEET THEREOF.

AND:

A PORTION OF THE NORTH 400.00 FEET OF THE SOUTHWEST 1/4 OF THE SOUTHWEST 1/4 OF SECTION 16, TOWNSHIP 19 SOUTH, RANGE 23 EAST, SUMTER COUNTY, FLORIDA, LYING NORTH AND WEST OF THE NORTHWESTERLY RIGHT-OF-WAY LINE OF BUENA VISTA BOULEVARD, A PROPOSED RIGHT-OF-WAY.

LESS AND EXCEPT ANY PORTION OF TRACT "D" OF HEARTY HOST LAKE RESORT, AS PER PLAT THEREOF RECORDED IN PLAT BOOK 3, PAGE 57, OF THE PUBLIC RECORDS OF SUMTER COUNTY, FLORIDA, LYING WITHIN SAID NORTH 400.00 FEET.

ALSO LESS AND EXCEPT ANY PORTION OF HERITAGE WOOD 'N LAKES ESTATES, AS PER PLAT THEREOF RECORDED IN PLAT BOOK 4, PAGE 61, OF THE PUBLIC RECORDS OF SUMTER COUNTY, FLORIDA LYING WITHIN SAID NORTH 400.00 FEET.

ALSO LESS AND EXCEPT THOSE LANDS REFERRED TO AS "LIFT STATION NO.1" AS RECORDED IN OFFICIAL RECORDS BOOK 1077, PAGE 151, OF THE PUBLIC RECORDS OF SUMTER COUNTY, FLORIDA.

THE ABOVE LANDS BEING MORE PARTICULARLY DESCRIBED AS FOLLOWS:

COMMENCE AT THE NORTHWEST CORNER OF THE SOUTHWEST 1/4 OF THE SOUTHWEST 1/4 OF SAID SECTION 16; THENCE RUN SOUTH 0°44'24" WEST, ALONG THE WEST LINE OF THE SOUTHWEST 1/4 OF THE SOUTHWEST 1/4 OF SAID SECTION 16, A DISTANCE OF 24.35 FEET TO THE SOUTHWEST CORNER OF AFORESAID TRACT "D" AND THE POINT OF BEGINNING; THENCE DEPARTING SAID WEST LINE, RUN NORTH 89°55'06" EAST, ALONG THE SOUTH LINE OF SAID TRACT "D", A DISTANCE OF 163.72 FEET TO A POINT ON THE WEST LINE OF AFORESAID "LIFT STATION NO.1"; THENCE DEPARTING SAID SOUTH LINE, RUN ALONG THE BOUNDARY OF SAID "LIFT STATION NO.1" THE FOLLOWING THREE (3) COURSES AND DISTANCES: 1) THENCE RUN SOUTH 9°05'03" EAST, A DISTANCE OF 16.96 FEET; 2) THENCE RUN NORTH 81°50'25" EAST, A DISTANCE OF 59.00 FEET; 3) THENCE RUN NORTH 21°34'47" WEST, A DISTANCE OF 9.09 FEET TO A POINT ON THE SOUTH LINE OF AFORESAID TRACT "D"; THENCE DEPARTING SAID "LIFT STATION NO. 1" BOUNDARY, RUN NORTH 89°55'06" EAST, ALONG SAID SOUTH LINE, A DISTANCE OF 173.01 FEET TO A POINT ON THE EAST LINE OF AFORESAID TRACT "D"; THENCE DEPARTING SAID SOUTH LINE, RUN NORTH 0°13'25" EAST, ALONG SAID EAST LINE, A DISTANCE OF 23.83 FEET TO A POINT ON THE NORTH LINE OF THE NORTH 400.00 FEET OF THE SOUTHWEST 1/4 OF THE SOUTHWEST 1/4 OF SAID SECTION 16; THENCE DEPARTING SAID EAST LINE, RUN NORTH 89°59'33" EAST, ALONG SAID NORTH LINE, A DISTANCE OF 247.14 FEET TO THE WEST LINE OF AFORESAID HERITAGE WOOD 'N LAKES ESTATES; THENCE DEPARTING SAID NORTH LINE, RUN SOUTH 0°27'20" WEST, ALONG SAID WEST LINE, A DISTANCE OF 10.05 FEET TO A POINT ON THE SOUTH LINE OF SAID HERITAGE WOOD 'N LAKES ESTATES; THENCE DEPARTING SAID WEST LINE, RUN NORTH 89°53'04" EAST, ALONG SAID SOUTH LINE, A DISTANCE OF 695.31 FEET TO A POINT ON THE EAST LINE OF THE SOUTHWEST 1/4 OF THE SOUTHWEST 1/4 OF SAID SECTION 16; THENCE DEPARTING SAID SOUTH LINE, RUN SOUTH 0°24'08" WEST, ALONG SAID EAST LINE, A DISTANCE OF 1.12 FEET TO A POINT ON THE NORTHWESTERLY RIGHT-OF-WAY LINE OF THE AFORESAID PROPOSED BUENA VISTA BOULEVARD, SAID POINT BEING ON A 840.00 FOOT RADIUS CURVE, CONCAVE TO THE NORTH, BEING SUBTENDED BY A CHORD BEARING OF SOUTH 80°29'06" WEST AND A CHORD LENGTH OF 20.87 FEET; THENCE DEPARTING SAID EAST LINE, RUN ALONG SAID NORTHWESTERLY RIGHT-OF-WAY LINE THE FOLLOWING THREE (3) COURSES AND DISTANCES: 1) THENCE RUN WESTERLY ALONG SAID CURVE

THROUGH A CENTRAL ANGLE OF 1°25'24", AN ARC DISTANCE OF 20.87 FEET TO A POINT OF COMPUND CURVATURE OF A 700.00 FOOT RADIUS CURVE, CONCAVE TO THE NORTH, BEING SUBTENDE BY A CHORD BEARING OF SOUTH 88°56'19" WEST AND A CHORD LENGTH OF 188.59 FEET; (2) THENCE RUN WESTERLY ALONG SAID CURVE THROUGH A CENTRAL ANGLE OF 15°29'01", AN ARC DISTANCE OF 189.17 FEET TO A POINT OF REVERSE CURVATURE OF A 535.00 FOOT RADIUS CURVE, CONCAVE TO THE SOUTHEAST, BEING SUBTENDE BY A CHORD BEARING OF SOUTH 56°22'24" WEST AND A CHORD LENGTH OF 692.16 FEET; 3) THENCE RUN SOUTHWESTERLY ALONG SAID CURVE THROUGH A CENTRAL ANGLE OF 80°36'50", AN ARC DISTANCE OF 752.73 FEET TO A POINT OF NON-TANGENCY ON THE SOUTH LINE OF THE NORTH 400.00 FEET OF THE SOUTHWEST 1/4 OF THE SOUTHWEST 1/4 OF SAID SECTION 16; THENCE DEPARTING SAID NORTHWESTERLY RIGHT-OF-WAY LINE, RUN SOUTH 89°59'33" WEST, ALONG SAID SOUTH LINE, A DISTANCE OF 556.29 FEET TO A POINT ON THE WEST LINE OF THE SOUTHWEST 1/4 OF THE SOUTHWEST 1/4 OF SAID SECTION 16; THENCE DEPARTING SAID SOUTH LINE, RUN NORTH 0°44'24" EAST, ALONG SAID WEST LINE, A DISTANCE OF 375.69 FEET TO THE POINT OF BEGINNING.

TOGETHER WITH:

THOSE LANDS REFERRED TO AS "LIFT STATION NO. 1" AS RECORDED IN OFFICAL RECORDS BOOK 1077, PAGE 151 PUBLIC RECORDS OF SUMTER COUNTY, FLORIDA; DESCRIBED AS FOLLOWS:

COMMENCE AT THE SOUTHWEST CORNER OF TRACT D, OF HEARTY HOST LAKE RESORT, AS RECORDED IN PLAT BOOK 3, PAGES 57 AND 57A, PUBLIC RECORDS OF SUMTER COUNTY, FLORIDA; THENCE N89°38'01"E ALONG THE SOUTHERLY BOUNDARY LINE OF SAID TRACT D, A DISTANCE OF 158.08 FEET; TO THE POINT OF BEGINNING, SAID POINT BEING 1.0 FEET OUTSIDE OF A 4' TALL FIELD FENCE SURROUNDING LIFT STATION SITE AND IMPROVEMENTS; THENCE N09°29'23"W PARALLEL TO SAID FENCE A DISTANCE OF 27.69 FEET; THENCE CONTINUE PARALLEL TO AND 1.0 FEET OUTSIDE OF THE PERIMETER FENCE THE FOLLOWING COURSES AND DISTANCES, N77°35'26"E 48.35 FEET; S21°59'07"E A DISTANCE OF 49.47 FEET; S81°26'05"W A DISTANCE OF 59.00 FEET; THENCE N09°29'23"W A DISTANCE OF 17.20 FEET TO THE POINT OF BEGINNING.

AND:

THAT PORTION OF THE NORTHWEST 1/4 OF THE SOUTHWEST 1/4, OF SECTION 16, TOWNSHIP 19 SOUTH, RANGE 23 EAST, SUMTER COUNTY, FLORIDA, LYING SOUTH OF AND EAST OF TRACT "D", IN HEARTY HOST LAKE RESORT, ACCORDING TO THE MAP OR PLAT THEREOF AS RECORDED IN PLAT BOOK 3, PAGE 57, PUBLIC RECORDS OF SUMTER COUNTY, FLORIDA; ALSO LYING SOUTH OF LOT 1, WILDWOOD COUNTRY RESORT, ACCORDING TO THE PLAT THEREOF AS RECORDED IN PLAT BOOK 7, PAGE 33, PUBLIC RECORDS OF SUMTER COUNTY, FLORIDA; AND ALSO, LYING WEST OF HERITAGE WOOD 'N LAKE ESTATES, ACCORDING TO THE MAP OR PLAT THEREOF AS RECORDED IN PLAT BOOK 4, PAGES 61, PUBLIC RECORDS OF SUMTER COUNTY, FLORIDA.

AND:

THAT PART OF THE EAST 1/2 OF SECTION 20, TOWNSHIP 19 SOUTH, RANGE 23 EAST, SUMTER COUNTY, FLORIDA, LYING NORTH AND EAST OF FLORIDA'S TURNPIKE, LESS AND EXCEPT LOTS 8 AND 9, BLOCK R, WILDWOOD RANCH, A SUBDIVISION AS PER PLAT THEREOF FILED IN PLAT BOOK 3, PAGES 29A AND 29B,

OF THE PUBLIC RECORDS OF SUMTER COUNTY, FLORIDA; ALSO LESS AND EXCEPT RIGHT-OF-WAY FOR COUNTY ROAD 181.

AND:

THAT PORTION OF THE NORTH 3/4 OF THE WEST 1/2 OF SECTION 21, TOWNSHIP 19 SOUTH, RANGE 23 EAST, SUMTER COUNTY, FLORIDA, LYING WESTERLY OF LAKE OKAHUMPKA AND LYING NORTH AND EAST OF FLORIDA'S TURNPIKE. LESS ANY PORTION LYING WITHIN THE NORTH 1/2 OF THE NORTHEAST 1/4 OF THE NORTHWEST 1/4 OF SAID SECTION 21.

AND:

THE SOUTH 1/2 OF THE SOUTH 1/2 AND NORTHWEST 1/4 OF THE SOUTHEAST 1/4, LYING SOUTH OF LAKE OKAHUMPKA, LESS RIGHT-OF-WAY FOR FLORIDA'S TURNPIKE IN SECTION 21, TOWNSHIP 19 SOUTH, RANGE 23 EAST, SUMTER COUNTY, FLORIDA.

AND:

THAT LAND LYING IN SECTION 20, TOWNSHIP 19 SOUTH, RANGE 23 EAST, SUMTER COUNTY, FLORIDA, DESCRIBED AS FOLLOWS:

FROM THE SOUTHEAST CORNER OF THE SOUTHEAST 1/4 OF SAID SECTION 20, BEING THE POINT OF COMMENCEMENT, RUN ALONG THE EAST LINE THEREOF THE FOLLOWING TWO COURSES: N00°07'23"E, 46.67 FEET TO THE POINT OF BEGINNING; THENCE CONTINUE N00°07'23"E, 1,871.16 FEET TO THE SOUTHWESTERLY RIGHT-OF-WAY OF FLORIDA'S TURNPIKE; THENCE DEPARTING SAID EAST LINE AND ALONG SAID SOUTHWESTERLY RIGHT-OF-WAY THE FOLLOWING TWO COURSES: N42°56'27"W, 3,013.33 FEET TO THE POINT OF CURVATURE OF A CURVE CONCAVE SOUTHWESTERLY AND HAVING A RADIUS OF 5,579.58 FEET; THENCE NORTHWESTERLY ALONG THE ARC THEREOF THROUGH A CENTRAL ANGLE OF 07°56'12", A DISTANCE OF 772.89 FEET TO A POINT ON THE EAST LINE OF THE NORTHWEST 1/4 OF SAID SECTION 20; THENCE DEPARTING SAID SOUTHWESTERLY RIGHT-OF-WAY AND ALONG SAID EAST LINE, RUN SOUTH 660.00 FEET, MORE OR LESS, TO THE NORTH LINE OF SOUTHEAST 1/4 OF THE NORTHWEST 1/4 OF SAID SECTION 20; THENCE DEPARTING SAID EAST LINE AND ALONG SAID NORTH LINE, RUN WEST 1,322.00 FEET, MORE OR LESS, TO THE NORTHWEST CORNER OF SAID SOUTHEAST 1/4 OF THE NORTHWEST 1/4; THENCE DEPARTING SAID NORTH LINE AND ALONG THE WEST LINE OF SAID SOUTHEAST 1/4 OF THE NORTHWEST 1/4, S00°10'33"W, 654.20 FEET TO THE NORTHERLY RIGHT-OF-WAY OF LOIS AVENUE, AS SHOWN ON WILDWOOD RANCH, AS RECORDED IN PLAT BOOK 3, PAGES 29A THROUGH 29B, INCLUSIVE, PUBLIC RECORDS OF SUMTER COUNTY, FLORIDA; THENCE ALONG THE FOLLOWING COURSES AS SHOWN ON SAID PLAT: THENCE DEPARTING SAID WEST LINE AND ALONG SAID NORTHERLY RIGHT-OF-WAY, S89°39'15"E, 353.50 FEET TO THE NORTHERLY EXTENSION OF THE EASTERLY RIGHT-OF-WAY OF LEE STREET; THENCE DEPARTING SAID RIGHT-OF-WAY, S00°21'17"W, ALONG THE EASTERLY RIGHT-OF-WAY OF LEE STREET AND THE NORTHERLY EXTENSION THEREOF, A DISTANCE OF 178.54 FEET TO THE SOUTHWEST CORNER OF LOT 2, BLOCK P; THENCE DEPARTING THE EASTERLY RIGHT-OF-WAY OF LEE STREET AND ALONG THE BOUNDARY OF SAID LOT 2 THE FOLLOWING COURSES: S89°39'16"E, 580.03 FEET; THENCE N00°21'57"E, 178.54 FEET TO THE NORTHERLY RIGHT-OF-WAY OF LOIS AVENUE; THENCE DEPARTING THE BOUNDARY OF SAID LOT 2 AND ALONG SAID NORTHERLY RIGHT-OF-WAY, S89°39'16"E, 515.91 FEET TO THE NORTHERLY EXTENSION OF THE WESTERLY BOUNDARY OF LOT 13, BLOCK N; THENCE DEPARTING SAID NORTHERLY RIGHT-OF-WAY, S00°22'04"W, ALONG SAID NORTHERLY EXTENSION AND WESTERLY BOUNDARY A DISTANCE OF 666.78 FEET TO THE NORTHEAST CORNER OF LOT 3, BLOCK N;

THENCE ALONG THE BOUNDARY OF LOTS 3 AND 4, BLOCK N, THE FOLLOWING COURSES: N89°39'51"W, 155.00 FEET TO THE NORTHWEST CORNER OF SAID LOT 3; THENCE S00°22'04"W, 611.77 FEET TO THE SOUTHWEST CORNER OF SAID LOT 3; THENCE S89°35'38"E, 310.00 FEET TO THE SOUTHEAST CORNER OF SAID LOT 4; THENCE N00°22'04"E, 612.15 FEET TO THE NORTHEAST CORNER OF SAID LOT 4; THENCE DEPARTING THE BOUNDARY OF SAID LOTS 3 AND 4, ALONG THE SOUTHERLY BOUNDARY OF LOTS 9 THROUGH 12, BLOCK N, AND THE EASTERLY EXTENSION THEREOF, S89°39'51"E, 689.50 FEET TO THE EASTERLY RIGHT-OF-WAY OF JUANITA STREET; THENCE DEPARTING SAID EASTERLY EXTENSION AND ALONG SAID EASTERLY RIGHT-OF-WAY, S00°19'38"W, 662.84 FEET TO A POINT ON THE NORTHERLY BOUNDARY OF LOT 4, BLOCK M; THENCE DEPARTING SAID EASTERLY RIGHT-OF-WAY AND ALONG SAID NORTHERLY BOUNDARY, S89°37'33"E, 345.89 FEET TO THE NORTHWEST CORNER OF THE SOUTHWEST 1/4 OF THE NORTHEAST 1/4 OF THE SOUTHWEST 1/4 OF SAID SECTION 20; THENCE DEPARTING SAID NORTH LINE AND ALONG THE WEST LINE OF SAID SOUTHWEST 1/4 OF THE NORTHEAST 1/4 OF THE SOUTHWEST 1/4, S00°05'42"W, 661.44 FEET TO THE SOUTHWEST CORNER THEREOF AND THE NORTHEAST CORNER OF LOT 20, BLOCK H; THENCE DEPARTING SAID WEST LINE AND ALONG THE NORTHERLY BOUNDARY OF SAID LOT 20, N89°41'39"W, 643.47 FEET TO THE EASTERLY RIGHT-OF-WAY OF WILDWOOD STREET; THENCE DEPARTING SAID NORTHERLY BOUNDARY AND ALONG SAID EASTERLY RIGHT-OF-WAY, S00°21'08"W, 1,310.74 FEET TO THE SOUTHWEST CORNER OF LOT 13, BLOCK H; THENCE ALONG THE SOUTHERLY BOUNDARY OF LOTS 13 AND 30, BLOCK H, S89°38'50"E, 1,260.27 FEET TO THE SOUTHEAST CORNER OF SAID LOT 30 AND THE WESTERLY RIGHT-OF-WAY OF MEDINA STREET; THENCE DEPARTING SAID SOUTHERLY BOUNDARY AND ALONG SAID RIGHT-OF-WAY, N00°21'42"E, 35.24 FEET TO THE WESTERLY EXTENSION OF THE SOUTH LINE OF LOT 13, BLOCK G; THENCE DEPARTING SAID RIGHT-OF-WAY AND ALONG SAID WESTERLY EXTENSION AND THE SOUTH BOUNDARY OF SAID LOT 13, BLOCK G, S89°35'54"E, 699.28 FEET TO THE POINT OF BEGINNING.

AND:

THAT PORTION OF THE SOUTH 1/2 OF THE SOUTHWEST 1/4 OF SECTION 17, TOWNSHIP 19 SOUTH, RANGE 23 EAST, SUMTER COUNTY, FLORIDA, LYING SOUTH AND WEST OF FLORIDA'S TURNPIKE.

AND:

THAT PORTION OF THE SOUTHEAST 1/4 OF SECTION 18, TOWNSHIP 19 SOUTH, RANGE 23 EAST, SUMTER COUNTY, FLORIDA, LYING SOUTH AND WEST OF FLORIDA'S TURNPIKE; AND LYING EAST OF THE RIGHT-OF-WAY FOR U.S. HIGHWAY 301.

AND:

THAT PORTION OF THE NORTH 3/4 OF THE EAST 1/2 OF SECTION 19, TOWNSHIP 19 SOUTH, RANGE 23 EAST, SUMTER COUNTY, FLORIDA, LYING EAST OF THE RIGHT-OF-WAY FOR U.S. HIGHWAY 301; LESS ANY PORTION OF THE LANDS DESCRIBED IN OFFICIAL RECORDS BOOK 1093, PAGE 201, PUBLIC RECORDS OF SUMTER COUNTY, FLORIDA, DESCRIBED AS FOLLOWS: BEGINNING AT THE NORTHWEST CORNER OF THE NORTHWEST 1/4 OF THE SOUTHWEST 1/4; RUN SOUTH 1320.00 FEET; EAST 90 FEET; NORTHEASTERLY 644.11 FEET, NORTHEASTERLY 729.29 FEET; WEST 419.17 FEET TO THE POINT OF BEGINNING.

AND:

THE NORTHEAST 1/4 OF THE NORTHWEST 1/4 OF SECTION 20, TOWNSHIP 19 SOUTH, RANGE 23 EAST, SUMTER COUNTY, FLORIDA, LYING SOUTHWESTERLY OF FLORIDA'S TURNPIKE.

LESS:

ANY PORTION OF THOSE LANDS DESCRIBED IN OFFICIAL RECORDS BOOK 80, PAGE 329, PUBLIC RECORDS OF SUMTER COUNTY, FLORIDA, DESCRIBED AS FOLLOWS: BEGIN AT THE NORTHWEST CORNER OF THE NORTHEAST 1/4 OF THE NORTHWEST 1/4 OF SAID SECTION 20; THENCE S89°54'08"E, ALONG THE NORTH LINE THEREOF, 338.16 FEET TO THE SOUTHWESTERLY RIGHT-OF-WAY OF FLORIDA'S TURNPIKE; THENCE DEPARTING SAID NORTH LINE AND ALONG SAID RIGHT-OF-WAY, S56°58'48"E, 258.62 FEET; THENCE DEPARTING SAID RIGHT-OF-WAY, S33°01'12"W, 200.00 FEET; THENCE N56°58'48"W, 532.03 FEET TO THE WEST LINE OF THE NORTHEAST 1/4 OF THE NORTHWEST 1/4; THENCE ALONG SAID WEST LINE, N00°13'51"E, 19.28 FEET TO THE POINT OF BEGINNING.

AND TOGETHER WITH:

THE WEST 1/2 OF THE NORTHWEST 1/4 OF SECTION 20, TOWNSHIP 19 SOUTH, RANGE 23 EAST, SUMTER COUNTY, FLORIDA.

AND:

THAT LAND LYING IN SECTION 29, TOWNSHIP 19 SOUTH, RANGE 23 EAST, SUMTER COUNTY, FLORIDA, DESCRIBED AS FOLLOWS:

FROM THE NORTHEAST CORNER OF THE NORTHEAST 1/4 OF SAID SECTION 29, BEING THE POINT OF COMMENCEMENT, RUN ALONG THE EAST LINE THEREOF THE FOLLOWING TWO COURSES: S00°19'55"W, 448.33 FEET TO THE POINT OF BEGINNING; THENCE CONTINUE S00°19'55"W, 2,210.14 FEET TO THE EAST 1/4 CORNER OF SAID SECTION 20; THENCE ALONG THE EAST LINE OF THE SOUTHEAST 1/4 OF SAID SECTION 29, S00°20'02"W, 2,516.37 FEET TO THE NORTHERLY RIGHT-OF-WAY OF C-468; THENCE DEPARTING SAID EAST LINE AND ALONG SAID RIGHT-OF-WAY AS DESCRIBED IN OFFICIAL RECORDS BOOK 2791, PAGE 736 AND OFFICIAL RECORDS BOOK 871, PAGE 387, PUBLIC RECORDS OF SUMTER COUNTY, FLORIDA, THE FOLLOWING COURSES: N89°43'13"W, 115.87 FEET; THENCE S88°50'55"W, 747.68 FEET; THENCE N89°09'24"W, 209.10 FEET TO THE POINT OF CURVATURE OF A CURVE CONCAVE SOUTHERLY AND HAVING A RADIUS OF 5,794.58 FEET; THENCE WESTERLY ALONG THE ARC THEREOF THROUGH A CENTRAL ANGLE OF 02°29'41", A DISTANCE OF 252.30 FEET TO THE WEST LINE OF THE EAST 1/2 OF THE SOUTHEAST 1/4; THENCE DEPARTING SAID RIGHT-OF-WAY AND ALONG SAID EAST LINE, N00°29'26"E, 1,377.15 FEET TO THE SOUTHEAST CORNER OF LOT 13, BLOCK F, AS SHOWN ON WILDWOOD RANCH, AS RECORDED IN PLAT BOOK 3, PAGES 29A THROUGH 29B, INCLUSIVE, PUBLIC RECORDS OF SUMTER COUNTY, FLORIDA; THENCE ALONG THE FOLLOWING COURSES AS SHOWN ON SAID PLAT: N89°38'52"W, ALONG THE SOUTHERLY BOUNDARY OF SAID LOT 13 A DISTANCE OF 639.93 FEET TO THE EASTERLY RIGHT-OF-WAY OF WILDWOOD STREET; THENCE ALONG SAID EASTERLY RIGHT-OF-WAY, N00°21'01"E, 3,501.12 FEET TO THE NORTHWESTERLY CORNER OF LOT 10, BLOCK H; THENCE DEPARTING SAID EASTERLY RIGHT-OF-WAY, S89°39'22"E, ALONG THE NORTHERLY BOUNDARY OF LOT 10, BLOCK H AND LOT 33, BLOCK H, A DISTANCE OF 1,260.08 FEET TO THE WESTERLY RIGHT-OF-WAY OF MEDINA STREET; THENCE DEPARTING SAID NORTHERLY BOUNDARY AND ALONG SAID WESTERLY RIGHT-OF-WAY, S00°21'42"W, 130.36 FEET TO THE WESTERLY EXTENSION OF THE NORTH LINE OF LOT 9, BLOCK G; THENCE DEPARTING SAID WESTERLY RIGHT-OF-WAY, S89°37'28"E, ALONG SAID WESTERLY EXTENSION AND THE NORTHERLY BOUNDARY OF SAID LOT 9, 699.71 FEET TO THE POINT OF BEGINNING.

AND:

ALL OF SECTION 28, TOWNSHIP 19 SOUTH, RANGE 23 EAST, SUMTER COUNTY, FLORIDA, LESS RIGHT-OF-WAY FOR FLORIDA'S TURNPIKE; AND LESS RIGHT-OF-WAY FOR WARM SPRINGS AVENUE.

AND:

THE SOUTHEAST 1/4 OF THE NORTHWEST 1/4 OF SECTION 27, TOWNSHIP 19 SOUTH, RANGE 23 EAST, SUMTER COUNTY FLORIDA.

AND:

THE SOUTH 1/2 OF SECTION 27, TOWNSHIP 19 SOUTH, RANGE 23 EAST, SUMTER COUNTY, FLORIDA, LESS RIGHT-OF-WAYS FOR FLORIDA'S TURNPIKE AND WARM SPRINGS AVENUE AND LESS ANY PORTION OF THOSE LANDS DESCRIBED IN OFFICIAL RECORDS BOOK 1077, PAGE 294, PUBLIC RECORDS OF SUMTER COUNTY, FLORIDA.

AND:

THE NORTH 3/4 OF THE EAST 1/2 OF SECTION 33, TOWNSHIP 19 SOUTH, RANGE 23 EAST, SUMTER COUNTY, FLORIDA; LESS RIGHT-OF-WAY FOR COUNTY ROAD 501 AND LESS RIGHT-OF-WAY FOR WARM SPRINGS AVENUE.

AND:

THE SOUTHWEST 1/4 OF THE SOUTHEAST 1/4 OF SECTION 33, TOWNSHIP 19 SOUTH, RANGE 23 EAST, SUMTER COUNTY, FLORIDA AND THE NORTH 30.00 FEET OF THE SOUTHEAST 1/4 OF THE SOUTHEAST 1/4 OF SAID SECTION 33; LESS THAT PORTION OF THE EAST 35.75 FEET OF THE SOUTHWEST 1/4 OF THE SOUTHEAST 1/4, LYING SOUTH OF THE NORTH 208.71 FEET THEREOF, ALSO LESS RIGHT-OF-WAY FOR COUNTY ROAD 501.

AND:

ALL OF SECTION 34, TOWNSHIP 19 SOUTH, RANGE 23 EAST, SUMTER COUNTY, FLORIDA, LESS RIGHT-OF-WAY FOR FLORIDA'S TURNPIKE, AND LESS RIGHT OF WAY FOR WARM SPRINGS AVENUE AND LESS RIGHT-OF-WAY FOR COUNTY ROAD 501. LESS THAT PORTION OF THE NORTHWEST 1/4 OF THE NORTHEAST 1/4 LYING SOUTH OF FLORIDA'S TURNPIKE.

AND:

THE SOUTH 3/4 OF SECTION 23, TOWNSHIP 19 SOUTH, RANGE 23 EAST, SUMTER COUNTY, FLORIDA, LYING SOUTH OF STATE ROAD NO. 44 AND WEST OF WARM SPRINGS AVENUE, LESS AND EXCEPT THE WEST 1/4 OF THE WEST 1/2 OF SAID SECTION, AND LESS AND EXCEPT THE SOUTH 139 FEET OF THE WEST 1000 FEET OF THE EAST 3/4 OF THE NORTHWEST 1/4 OF SAID SECTION, AND LESS AND EXCEPT THE WEST 1000 FEET OF THE EAST 3/4 OF THE SOUTHWEST 1/4 OF SAID SECTION, AND ALSO LESS AND EXCEPT ANY PORTION THEREOF LYING SOUTH OF THE LINE BETWEEN UNIT 1 AND UNIT 2 OF CONTINENTAL CAMPER RESORTS, INC. SUBDIVISION AS SHOWN IN PLAT BOOK 3 ON PAGE 51-A OF THE PUBLIC RECORDS OF SUMTER COUNTY, FLORIDA, AND LESS ANY PORTION VESTED IN THE FLORIDA DEPARTMENT OF TRANSPORTATION, PER OFFICIAL RECORDS BOOK 688, PAGE 122, PUBLIC RECORDS OF SUMTER COUNTY, FLORIDA.

AND:

THAT PORTION OF SECTION 23, TOWNSHIP 19 SOUTH, RANGE 23 EAST, SUMTER COUNTY, FLORIDA, LYING EAST OF WARM SPRINGS AVENUE AND SOUTH OF THE RIGHT-OF-WAY FOR STATE ROAD 44 AS AMENDED.

AND:

THE SOUTHWEST 1/4 AND THE SOUTHWEST 1/4 OF THE NORTHWEST 1/4 OF SECTION 24, TOWNSHIP 19 SOUTH, RANGE 23 EAST, SUMTER COUNTY, FLORIDA, LYING SOUTH OF THE RIGHT-OF-WAY FOR STATE ROAD NO. 44 AS AMENDED.

AND:

ALL OF SECTION 25, TOWNSHIP 19 SOUTH, RANGE 23 EAST, SUMTER COUNTY, FLORIDA, LESS THE NORTH 1/2 OF THE NORTHEAST 1/4 AND LESS THE SOUTHEAST 1/4 OF THE SOUTHEAST 1/4 OF SAID SECTION.

AND:

THAT PORTION OF SECTION 26, TOWNSHIP 19 SOUTH, RANGE 23 EAST, SUMTER COUNTY, FLORIDA, LYING EASTERLY AND SOUTHERLY OF WARM SPRINGS AVENUE, LESS THOSE LANDS VESTED IN GRACE TABERNACLE OF WORSHIP, INC. ALSO BEING DESCRIBED AS:
THE EAST 436.00 FEET OF THE SOUTHWEST 1/4 OF THE SOUTHWEST 1/4 OF SAID SECTION, LYING SOUTH OF WARM SPRINGS AVENUE.

AND:

ALL OF SECTION 36, TOWNSHIP 19 SOUTH, RANGE 23 EAST, SUMTER COUNTY, FLORIDA, AND ALL OF SECTION 35, TOWNSHIP 19 SOUTH, RANGE 23 EAST, SUMTER COUNTY, FLORIDA, LESS RIGHT-OF-WAY FOR FLORIDA'S TURNPIKE.

AND:

THOSE PORTIONS OF SECTIONS 1 AND 2, TOWNSHIP 20 SOUTH, RANGE 23 EAST, SUMTER COUNTY, FLORIDA, LYING NORTH OF FLORIDA'S TURNPIKE.

LESS:

COMMENCE AT THE NORTHEAST CORNER OF SECTION 1, TOWNSHIP 20 SOUTH, RANGE 23 EAST IN SUMTER COUNTY, FLORIDA; THENCE RUN S00°40'20"W, ALONG THE EAST BOUNDARY OF SAID SECTION 1, A DISTANCE OF 2240.02 FEET TO THE SOUTHEAST CORNER OF THE LANDS DESCRIBED IN OFFICIAL RECORDS BOOK 3485, PAGE 709 AND A POINT ON THE BOUNDARY OF THE LANDS DESCRIBED IN OFFICIAL RECORDS BOOK 2044, PAGE 465, ALL IN THE PUBLIC RECORDS OF SUMTER COUNTY, FLORIDA AND THE POINT OF BEGINNING; THENCE ALONG THE BOUNDARY OF SAID LANDS DESCRIBED IN OFFICIAL RECORDS BOOK 2044, PAGE 465 THE FOLLOWING COURSES: CONTINUE S00°40'20"W, ALONG SAID EAST BOUNDARY OF SECTION 1, A DISTANCE OF 557.86 FEET TO THE EAST 1/4 CORNER OF SAID SECTION 1; THENCE S00°44'45"W, ALONG SAID EAST BOUNDARY OF SECTION 1, A DISTANCE OF 2487.49 FEET TO A POINT ON THE NORTHERLY RIGHT OF WAY LINE OF FLORIDA'S TURNPIKE, AS RECORDED ON FLORIDA

STATE TURNPIKE AUTHORITY RIGHT OF WAY MAP PROJECT NO. 2, SECTION 14; THENCE RUN ALONG SAID NORTHERLY RIGHT OF WAY LINE THE FOLLOWING THREE (3) COURSES: (1) N42°21'30"W, A DISTANCE OF 505.19 FEET TO A CURVE THAT IS CONCAVE TO THE SOUTHWEST; (2) THENCE NORTHWESTERLY ALONG SAID CURVE AN ARC DISTANCE OF 1498.35 FEET (SAID CURVE HAVING A RADIUS OF 5879.58 FEET, A CENTRAL ANGLE OF 14°36'04" AND A CHORD BEARING AND DISTANCE OF N49°46'20"W, 1494.30 FEET); (3) THENCE N57°03'06"W, A DISTANCE OF 287.77 FEET TO A POINT ON THE WEST LINE OF A 100 FOOT FLORIDA POWER EASEMENT AS RECORDED IN OFFICIAL RECORDS BOOK 1758, PAGE 342, OF THE PUBLIC RECORDS OF SUMTER COUNTY, FLORIDA; THENCE N02°21'09"W, ALONG SAID WEST EASEMENT LINE, A DISTANCE OF 337.71 FEET; THENCE N00°39'29"E, ALONG SAID WEST EASEMENT LINE, A DISTANCE OF 1724.92 FEET; THENCE DEPARTING SAID WEST EASEMENT LINE, S89°36'07"E, A DISTANCE OF 527.02 FEET TO THE NORTHWEST CORNER OF SAID LANDS DESCRIBED IN OFFICIAL RECORDS BOOK 3485, PAGE 709; THENCE DEPARTING THE BOUNDARY OF SAID LANDS DESCRIBED IN OFFICIAL RECORDS BOOK 2044, PAGE 465 AND ALONG THE BOUNDARY OF SAID LANDS DESCRIBED IN OFFICIAL RECORDS BOOK 3485, PAGE 709 THE FOLLOWING COURSES: S00°27'55"W, 500.00 FEET; THENCE S89°36'07"E, 1205.06 FEET TO THE POINT OF BEGINNING.

AND:

THE SOUTHWEST 1/4 OF THE SOUTHWEST 1/4 OF THE SOUTHWEST 1/4 OF SECTION 30, TOWNSHIP 19 SOUTH, RANGE 23 EAST, SUMTER COUNTY, FLORIDA.

AND:

THAT PORTION OF THE SOUTH 1/2 OF THE SOUTHWEST 1/4 OF THE SOUTHWEST 1/4 OF SAID SECTION 30, LYING EASTERLY OF THE RIGHT-OF-WAY FOR U.S. HIGHWAY 301; ALL THE ABOVE, LESS RIGHT-OF-WAY FOR WARM SPRINGS AVENUE.

AND:

THE EAST 1/2 OF THE EAST 1/2 AND THE NORTH 3/4 OF THE WEST 1/2 OF THE EAST 1/2, LESS THE NORTH 278.68 FEET OF THE WEST 163.00 FEET OF THE NORTHEAST 1/4 OF THE NORTHWEST 1/4 OF THE NORTHEAST 1/4 AND THE EAST 1/2 OF THE NORTHEAST 1/4 OF THE NORTHWEST 1/4 AND THE SOUTHWEST 1/4 OF THE NORTHWEST 1/4 AND THE SOUTHWEST 1/4 OF THE SOUTHWEST 1/4 OF THE NORTHWEST 1/4 AND THE NORTH 3/4 OF THE EAST 1/2 OF THE SOUTHWEST 1/4; ALL IN SECTION 31, TOWNSHIP 19 SOUTH, RANGE 23 EAST, SUMTER COUNTY, FLORIDA; LESS ANY RIGHT-OF-WAY FOR WARM SPRINGS AVENUE.

AND:

THOSE PORTIONS OF LAND LYING IN SECTION 31, TOWNSHIP 19 SOUTH, RANGE 23 EAST AND SECTION 6, TOWNSHIP 20 SOUTH, RANGE 23 EAST AND SECTION 1, TOWNSHIP 20 SOUTH, RANGE 22 EAST, SUMTER COUNTY, FLORIDA, DESCRIBED AS FOLLOWS:

BEGIN AT THE WEST 1/4 CORNER OF SAID SECTION 31; THENCE RUN SOUTH 89°42'48" EAST, ALONG THE NORTH LINE OF THE SOUTHWEST 1/4 OF SAID SECTION 31, A DISTANCE OF 1329.49 FEET TO THE NORTHEAST CORNER OF THE NORTHWEST 1/4 OF THE SOUTHWEST 1/4 OF SAID SECTION 31; THENCE DEPARTING SAID NORTH LINE, RUN SOUTH 00°22'44" WEST, ALONG THE EAST LINE OF THE WEST 1/2 OF THE SOUTHWEST 1/4 OF SAID SECTION 31, A DISTANCE OF 1993.38 FEET TO THE NORTHWEST CORNER

OF THE SOUTHWEST 1/4 OF THE SOUTHEAST 1/4 OF THE SOUTHWEST 1/4 OF SAID SECTION 31; THENCE DEPARTING SAID EAST LINE, RUN SOUTH 89°45'13" EAST, ALONG THE NORTH LINE OF THE SOUTHWEST 1/4 OF THE SOUTHEAST 1/4 OF THE SOUTHWEST 1/4 OF SAID SECTION 31, A DISTANCE OF 665.79 FEET TO THE NORTHEAST CORNER OF THE SOUTHWEST 1/4 OF THE SOUTHEAST 1/4 OF THE SOUTHWEST 1/4 OF SAID SECTION 31; THENCE DEPARTING SAID NORTH LINE, RUN SOUTH 00°20'56" WEST, ALONG THE EAST LINE OF THE SOUTHWEST 1/4 OF THE SOUTHEAST 1/4 OF THE SOUTHWEST 1/4 OF SAID SECTION 31, A DISTANCE OF 664.30 FEET TO THE SOUTHEAST CORNER OF THE SOUTHWEST 1/4 OF THE SOUTHEAST 1/4 OF THE SOUTHWEST 1/4 OF SAID SECTION 31; THENCE DEPARTING SAID EAST LINE, RUN NORTH 89°46'01" WEST, ALONG THE SOUTH LINE OF THE SOUTHWEST 1/4 OF THE SOUTHEAST 1/4 OF THE SOUTHWEST 1/4 OF SAID SECTION 31, A DISTANCE OF 361.14; THENCE DEPARTING SAID SOUTH LINE, RUN SOUTH 30°52'18" WEST, 601.81 FEET, MORE OR LESS, TO THE POINT OF INTERSECTION OF THE EAST LINE OF THE NORTHWEST 1/4 OF THE NORTHWEST 1/4 OF SAID SECTION 6, AND THE THREAD (CENTERLINE) OF SHADY BROOK; THENCE RUN SOUTHWESTERLY ALONG SAID THREAD (CENTERLINE) OF SHADY BROOK THE FOLLOWING TWENTY ONE (21) COURSES AND DISTANCES: 1) THENCE RUN SOUTH 30°39'11" WEST, A DISTANCE OF 206.13 FEET; 2) THENCE RUN SOUTH 36°48'33" WEST, A DISTANCE OF 143.00 FEET; 3) THENCE RUN SOUTH 34°04'51" WEST, A DISTANCE OF 43.09 FEET; 4) THENCE RUN SOUTH 63°06'48" WEST, A DISTANCE OF 108.78 FEET; 5) THENCE RUN SOUTH 72°59'03" WEST, A DISTANCE OF 51.27 FEET; 6) THENCE RUN SOUTH 80°53'56" WEST, A DISTANCE OF 47.52 FEET; 7) THENCE RUN SOUTH 86°58'55" WEST, A DISTANCE OF 99.28 FEET; 8) THENCE RUN SOUTH 63°14'45" WEST, A DISTANCE OF 238.03 FEET; 9) THENCE RUN SOUTH 64°37'12" WEST, A DISTANCE OF 183.19 FEET; 10) THENCE RUN SOUTH 54°17'50" WEST, A DISTANCE OF 178.15 FEET; 11) THENCE RUN SOUTH 36°57'57" WEST, A DISTANCE OF 104.22 FEET; 12) THENCE RUN SOUTH 64°03'19" WEST, A DISTANCE OF 91.46 FEET; 13) THENCE RUN SOUTH 79°02'43" WEST, A DISTANCE OF 121.33 FEET; 14) THENCE RUN SOUTH 49°27'14" WEST, A DISTANCE OF 52.20 FEET; 15) THENCE RUN SOUTH 34°24'56" WEST, A DISTANCE OF 39.92 FEET; 16) THENCE RUN SOUTH 59°44'16" WEST, A DISTANCE OF 154.04 FEET; 17) THENCE RUN SOUTH 30°49'44" WEST, A DISTANCE OF 144.25 FEET; 18) THENCE RUN NORTH 87°27'56" WEST, A DISTANCE OF 58.62 FEET; 19) THENCE RUN SOUTH 85°40'21" WEST, A DISTANCE OF 48.94 FEET; 20) THENCE RUN SOUTH 18°42'44" EAST, A DISTANCE OF 63.68 FEET; 21) THENCE RUN SOUTH 14°30'36" WEST, A DISTANCE OF 130.54 FEET; THENCE DEPARTING SAID THREAD (CENTERLINE) OF SHADY BROOK, RUN NORTH 83°38'24" WEST, A DISTANCE OF 421.03 FEET, MORE OR LESS; THENCE RUN SOUTH 82°17'56" WEST, A DISTANCE OF 330.46 FEET; THENCE RUN NORTH 32°32'27" WEST, A DISTANCE OF 828.14 FEET; THENCE RUN NORTH 54°21'38" EAST, A DISTANCE OF 318.72 FEET; THENCE RUN NORTH 31°28'06" EAST, A DISTANCE OF 320.37 FEET TO A POINT ON THE SOUTH LINE OF THE NORTH 1/2 OF THE NORTHEAST 1/4 OF THE NORTHEAST 1/4 OF SAID SECTION 1; THENCE RUN SOUTH 89°46'19" EAST, ALONG SAID SOUTH LINE, A DISTANCE OF 1114.38 FEET TO THE SOUTHEAST CORNER OF THE NORTH 1/2 OF THE NORTHEAST 1/4 OF THE NORTHEAST 1/4 OF SAID SECTION 1; THENCE DEPARTING SAID SOUTH LINE, RUN NORTH 00°25'16" EAST, ALONG THE EAST LINE OF THE NORTH 1/2 OF THE NORTHEAST 1/4 OF THE NORTHEAST 1/4 OF SAID SECTION 1, A DISTANCE OF 664.79 FEET TO THE SOUTHWEST CORNER OF SAID SECTION 31; THENCE RUN NORTH 00°26'21" EAST, ALONG THE WEST LINE OF THE SOUTHWEST 1/4 OF SAID SECTION 31, A DISTANCE OF 2659.09 FEET TO THE POINT OF BEGINNING.

AND:

THE NORTH 3/4 OF THE WEST 1/2, LESS THE NORTHEAST 1/4 OF THE NORTHEAST 1/4 OF THE NORTHWEST 1/4 AND THE NORTH 3/4 OF THE WEST 1/2 OF THE EAST 1/2; LESS 5 ACRES IN THE NORTHWEST CORNER AND LESS BEGIN AT THE NORTHWEST CORNER OF THE NORTHWEST 1/4 OF THE NORTHEAST 1/4, RUN SOUTH 466 FEET 8 INCHES FOR POINT OF BEGINNING, THENCE RUN SOUTH 210 FEET, THENCE EAST 210 FEET, THENCE NORTH 210 FEET, THENCE WEST 210 FEET TO THE POINT OF

BEGINNING, ALL IN SECTION 32, TOWNSHIP 19 SOUTH, RANGE 23 EAST, SUMTER COUNTY, FLORIDA;
ALSO, LESS RIGHT-OF-WAY FOR COUNTY ROAD C-468.

TOGETHER WITH:

THE SOUTH 325 YARDS OF THE NORTHEAST 1/4 OF THE NORTHEAST 1/4 AND THE SOUTHEAST 1/4 OF THE
NORTHEAST 1/4 AND THE NORTH 1/2 OF THE NORTHEAST 1/4 OF THE SOUTHEAST 1/4; ALL IN SECTION
32, TOWNSHIP 19 SOUTH, RANGE 23 EAST, SUMTER COUNTY, FLORIDA; LESS ANY RIGHT-OF-WAY FOR
COUNTY ROAD 505.

TOGETHER WITH:

THE SOUTHWEST 1/4 OF THE NORTHWEST 1/4; AND THE SOUTH 1/2 OF THE SOUTHEAST 1/4 OF THE
NORTHWEST 1/4 AND THE NORTH 1/2 OF THE SOUTHWEST 1/4 AND THE SOUTHEAST 1/4 OF THE
SOUTHWEST 1/4 AND THE NORTH 330.00 FEET OF THE SOUTHWEST 1/4 OF THE SOUTHWEST 1/4; ALL IN
SECTION 33, TOWNSHIP 19 SOUTH, RANGE 23 EAST, SUMTER COUNTY, FLORIDA; LESS RIGHT-OF-WAY
FOR COUNTY ROAD 505.

