

BB-

Return to:  
City of Wildwood  
100 N. Main Street  
Wildwood, FL 34785

**ORDINANCE NO. O2021-16**

AN ORDINANCE OF THE CITY OF WILDWOOD CREATING THE WILDWOOD UTILITY DEPENDENT DISTRICT AS A DEPENDENT SPECIAL DISTRICT AS EXPRESSED IN SECTION 189.02, FLORIDA STATUTES; STATING THE PURPOSE, POWERS, FUNCTIONS, AND DUTIES OF THE DISTRICT; DESIGNATING THE GEOGRAPHIC BOUNDARY LIMITATIONS OF THE DISTRICT; STATING THE AUTHORITY OF THE DISTRICT; EXPLAINING WHY THE DISTRICT IS THE BEST ALTERNATIVE; DESIGNATING THE MEMBERSHIP, ORGANIZATION, COMPENSATION, AND ADMINISTRATIVE DUTIES OF THE GOVERNING BOARD OF THE DISTRICT; APPOINTING AN INITIAL BOARD; STATING ALL FINANCIAL DISCLOSURES, NOTICING AND REPORTING REQUIREMENTS; STATING THE METHODS FOR FINANCING THE DISTRICT; DECLARING THAT THE CREATION OF THE DISTRICT IS CONSISTENT WITH THE APPROVED LOCAL GOVERNMENT COMPREHENSIVE PLANS, PROVIDING FOR SEVERABILITY AND EFFECTIVE DATE.

WHEREAS, Section 189.02, Florida Statutes, provides that a municipality is authorized to create dependent special districts within the boundary lines of the municipality; and

WHEREAS, the City has determined that it is necessary and in the public interest of the City of Wildwood that a special district be created in a portion of the City of Wildwood as described herein for the orderly and proper delivery of certain community systems, facilities, services, projects, improvements, infrastructure and operational systems (the "community systems"), which community systems include public facilities as defined in Section 189.012, Florida Statutes, to certain residents of the City; and

WHEREAS, the City has determined that the formation of a dependent special district financed by the property owners benefitting from such district is an appropriate, efficient and effective vehicle to insure that the community systems to be acquired, built, maintained and operated by such district are properly maintained and operated; and

WHEREAS, the City Council finds that it is necessary and in the public interest of the City and its residents to create the Wildwood Utility Dependent District as a dependent special district

of the City, as the best alternative to insure that the community systems to be provided by the District are properly maintained and operated because the creation of such a district provides a legally enforceable mechanism to collect monies from property owners that benefit from and use community systems, and it insures that the monies, when collected, are spent by a governmental entity that is accountable to the people it serves.

NOW, THEREFORE BE IT RESOLVED BY THE CITY COMMISSION OF THE CITY OF WILDWOOD, FLORIDA AS FOLLOWS:

**SECTION 1. ESTABLISHMENT AND STATUS STATEMENT OF DISTRICT.** The "WHEREAS" recitals above are hereby confirmed and adopted, and the City does hereby establish the Wildwood Utility Dependent District, hereinafter the "District" as a dependent special district within the meaning of Chapter 189, Florida Statutes, for all purposes consistent with, and as authorized by Chapter 189, Florida Statutes, and all other applicable law.

**SECTION 2. ESTABLISHMENT OF DISTRICT BOUNDARY.** The geographic boundary for the District shall include and incorporate all property described and depicted on Exhibit "A" attached hereto and made a part hereof, all of which is located within the City of Wildwood, Florida.

**SECTION 3. PURPOSE, POWERS, FUNCTIONS, DUTIES AND AUTHORITY OF DISTRICT.** The District shall have all authority and powers as authorized by law to function so as to effectuate its purpose to provide community systems to the District community, including but not limited to the right and authority to do the following:

- a. Exercise any and all provision or powers granted to dependent districts by applicable law;
- b. Acquire, hold and dispose of real and personal property;
- c. Acquire, construct, reconstruct, maintain, repair, add to and operate community systems, including but not limited to sewer and water facilities, irrigation facilities, solid waste management and trash disposal services, and other public facilities;
- d. Enter into contracts, including, but not limited to, contracts for the services of consultants to perform planning, engineering, legal, and other appropriate services of a professional nature;
- e. Prescribe, fix, maintain and regulate fees, charges and rents for the use of any District facilities or services;

f. Borrow money, issue bonds and other types of securities, and pledge or otherwise encumber any of the District's property or assets;

g. Adopt and enforce reasonable rules, regulations and procedures pertaining to the use, acquisition, maintenance, development, operation or disposal of any of the properties, services, facilities, or projects of the District;

h. Do and perform all such things separately or in conjunction with a county, municipality, other special districts or other political subdivision of the state whether the same is within or without the territorial limits of the District;

i. Employ and compensate a staff and personnel, consultants, and technical and professional assistants;

j. Conduct and pay for studies, plans and designs to effectuate the purpose of the District, which action may include, but is not limited to, work plans for expansion, staffing plans and financing plans;

k. Enter into interlocal agreements and other contracts with public or private entities, if necessary, for the purpose of accomplishing the purposes of the District;

l. Enter into contracts with public and private entities for the provision of assistance in planning, financing and constructing any and all facilities and services as determined to be appropriate and desirable by the District Board;

m. Contract for appropriate engineering and financial feasibility studies;

n. Maintain an office;

o. Accept and receive, utilize or expend, in furtherance of its functions, funds, grants and services from the federal government or its agencies, and from departments, agencies and instrumentalities of state, municipal, county or other local governments, and from private or civic sources;

p. Invest in accordance with applicable law any surplus money, moneys in any sinking fund or other fund established for the purpose of providing for the payment of the principal or interest of any bonded or other indebtedness or for any other purpose;

q. Hold, control, and acquire by donation, purchase, lease, eminent domain or otherwise, and dispose of, any easements, dedications, platted reservations, and any other reservations for those purposes authorized by this Ordinance and to make use of such easements, dedications, or reservations for any of the purposes authorized by this Ordinance;

r. Hold, control and acquire rights and property, by donation, purchase, lease, eminent domain or otherwise, and make use of such rights and property for any of the purposes authorized by this Ordinance, and dispose of any District rights and property;

s. Exercise the power of eminent domain in its own name in the manner provided by law for the condemnation of private property for public use and to acquire title to such interest in real property and/or personal property as is necessary to the exercise of the powers herein granted; and

- t. Establish reserve funds.

The District shall have such duties as are imposed on it by Chapter 189, Florida Statutes, and other applicable laws.

**SECTION 4. GOVERNING BOARD OF THE DISTRICT.**

a. The governing body of the District (the "District Board") shall exercise the powers granted to the District pursuant this Ordinance. The District Board shall initially consist of five (5) members, none of whom shall be elected officials, employees or agents of the City. The initial members of the District Board are hereby appointed by the City for the term of office set forth below:

<u>MEMBER:</u>	<u>TERM:</u>
1. <u>Edna Santana-Wales</u>	(2) years
2. <u>Jim Klima</u>	(2) years
3. <u>Mike Daniels</u>	(4) years
4. <u>Colleen Halstead</u>	(4) years
5. <u>Roger Kass</u>	(4) years

b. Following the expiration of the terms of office of the initial members of the District Board, each member shall be elected by qualified electors as described below. Each member shall hold office for a term of four years and until a successor is elected and qualifies.

c. All members of the District Board must be residents of the District. The members of the District Board must be citizens of the United States. For purposes of this Section, qualified electors means any person at least 18 years of age who is a citizen of the United States, a permanent resident of Florida and of the District, and who registers to vote with the supervisor of elections in the county in which the District land is located, or is otherwise qualified as a "Qualified Elector" under Section 189.041, Florida Statutes or any successor ordinance.

d. Elections for qualified electors to be District Board members shall be nonpartisan and shall be conducted in the manner prescribed by law for holding general elections, as more

particularly described in Section 189.041, Florida Statutes and the terms hereof. Board members shall assume the office on the second Tuesday following their election.

e. Elections for qualified electors to be District Board members shall be nonpartisan and shall be conducted in the manner prescribed by law for holding general elections, as more particularly described in Section 189.041, Florida Statutes and the terms hereof. Board members shall assume the office on the second Tuesday following their election.

f. A majority of the members of the District Board constitutes a quorum for the purposes of conducting its business and exercising its powers and for all other purposes. Action taken by the District shall be upon a vote of a majority of the members present unless general law or a rule of the District requires a greater number.

g. As soon as practicable after each election or appointment, the District Board shall organize by electing one of its members as chair and by electing a secretary, who need not be a member of the District Board, and such other officers as the District Board may deem necessary.

h. The District Board shall keep a permanent record book entitled "Record of Proceedings of Wildwood Utility Dependent District," in which shall be recorded minutes of all meetings, resolutions, proceedings, certificates, bonds given by all employees, and any and all corporate acts. The record book shall at reasonable times be open to inspection in the same manner as state, county, and municipal records pursuant to Chapter 119, Florida Statutes. The record book shall be kept at the office or other regular place of business maintained by the District Board.

i. All meetings of the District Board shall be open to the public and governed by the provisions of Chapter 286, Florida Statutes.

j. Each member of the District Board shall be entitled to receive for his or her services an amount not to exceed \$200 per meeting of the District Board, not to exceed \$4,800 per year.

k. If a vacancy occurs in the District Board during a member's term, the vacancy shall be filled by a vote of the remaining members of the District Board within forty-five (45) days after the vacancy occurs. The person appointed shall hold office for the balance of the term and shall meet all qualifications under state law and this Ordinance.

**SECTION 5. FINANCING OF THE DISTRICT.** The District, in order to finance the purposes and operations of the District, shall have the power to borrow money and issue bonds, revenue anticipation notes, certificates, and other form of indebtedness payable from and secured by a pledge of funds, revenues, and assessments, warrants, notes, or other evidence of indebtedness; and to cooperate and contract with other persons and entities, including other governmental agencies as necessary, convenient, incidental or proper in connection with the furthering of any power, duty or purpose authorized by applicable law or this Ordinance, and to take any other action not inconsistent with applicable law.

Gloria R. Hayward, Sumter County Clerk of Court  
Inst: 202160021040 Date: 04/16/2021 Time: 8:37AM  
Page 6 of 21 B: 3979 P: 365 By: WF

**SECTION 6. NOT INCONSISTENT WITH COMPREHENSIVE PLAN AND DISTRICT IS THE BEST ALTERNATIVE.** The creation of the District is not inconsistent with the City's Comprehensive Plan nor any other applicable growth management rules, regulations, ordinances and law. The District is the most efficient and effective method by which to achieve the purposes set forth above (as opposed to private alternatives such as a homeowner's association, private partnership, neighborhood association, or public alternatives such as MSTU, MSBU, or an independent special district).

**SECTION 7. APPLICABLE FINANCIAL DISCLOSURE, NOTICING, AND REPORTING REQUIREMENTS.** The District will provide at its cost and expense all financial disclosures including audits as required by Florida law relating to dependent special districts, and all financial disclosures relating to bonds, financing, non-ad valorem special assessments, and the like. Any and all meetings of the District Board shall be noticed in accordance with Florida law.

**SECTION 8. BUDGET AND APPROVAL THEREOF.** On or before each June 1, the District Board shall prepare or have prepared under its direction and at its cost and expense a proposed budget for the ensuing fiscal year, which shall run from October 1 to September 30. The proposed budget shall include an estimate of all necessary expenditures of the District for the ensuing fiscal year and an estimate of income to be received by the District for such ensuing fiscal year. No later than each July 15, such proposed budget shall be delivered to the City Manager of the City. The budget for the District shall be approved or vetoed by the City Commission no later than the September 15 immediately following delivery of the same to the City Manager. The District shall operate in accordance with the provisions of its last approved budget until such time as the subsequent budget is approved by the City Commission.

**SECTION 9. DEBTS AND OBLIGATIONS OF THE DISTRICT.** Any bonds or other debts or other obligations of the District shall not constitute a debt or obligation of the City or the State of Florida, nor shall the City be required to assume the debts of the District in the event of a default or dissolution of the District or otherwise provide financial support to the District. On the date of the delivery of the proposed budget to the City Manager as described in Section 8 herein, the District shall also deliver to the City Manager an opinion letter executed by an independent auditor compensated by the District which shall list all of the District's current debts and obligations, as well as any proposed debt or obligation reflected in the proposed District budget, and confirm that no item listed therein is a debt or obligation of the City.

**SECTION 10. FINANCIAL INDEPENDENCE.** The District is a financially independent political subdivision, and the District shall be solely responsible for its own accounting and auditing functions in accordance with Florida law.

**SECTION 11. INCORPORATION, CONFLICT, AND SEVERABILITY.**

Gloria R. Hayward, Sumter County Clerk of Court  
Inst: 202160021040 Date: 04/16/2021 Time: 8:37AM  
Page 7 of 21 B: 3979 P: 366 By: WF

a. The City Commission shall have the right, if it elects to do so by resolution (and without additional action), to cause the provisions of this Ordinance to become and be made a part of the City Code. All City ordinances, or parts of ordinances, and all City resolutions, or parts of resolutions, in conflict herewith are hereby repealed to the extent of such conflict.

b. If any word, phrase, clause, subsection, or section of this Ordinance is for any reason held unconstitutional or invalid by a court of competent jurisdiction, the invalidity thereof shall not affect the validity of any remaining portions of the Ordinance.

SECTION 12. EFFECTIVE DATE. This Ordinance shall take effect immediately upon second reading. The District Board will be empowered to act as of the effective date of this Ordinance. The creation of the District will take effect on the date of second reading and adoption of this Ordinance.

DONE AND ORDAINED this 22<sup>nd</sup> day of MARCH, 2021, by the City Commission of the City of Wildwood, Florida.

CITY COMMISSION  
CITY OF WILDWOOD, FLORIDA



ATTEST: Susan Patterson  
Cassandra Smith, City Clerk  
by: Susan Patterson, Deputy City Clerk

Ed Wolf  
Ed Wolf, Mayor

First Reading: 3.8.2021  
Second Reading: 3.22.2021

Approved as to form:  
[Signature]  
City Attorney

**Gloria R. Hayward, Sumter County Clerk of Court**  
**Inst: 202160021040 Date: 04/16/2021 Time: 8:37AM**  
**Page 8 of 21 B: 3979 P: 367 By: WF**

**EXHIBIT "A"**

THOSE PORTIONS OF SECTION 17, TOWNSHIP 19 SOUTH, RANGE 23 EAST, SUMTER COUNTY, FLORIDA, DESCRIBED AS FOLLOWS:

THE NORTHEAST 1/4 OF THE NORTHEAST 1/4 OF SAID SECTION 17, LYING SOUTH OF STATE ROAD 44; LESS RIGHT-OF-WAY FOR COUNTY ROAD 179.

ALSO LESS: THE EAST 420.00 FEET THEREOF.

TOGETHER WITH:

BEGIN 33.00 FEET EAST OF THE NORTHWEST CORNER OF THE SOUTHEAST 1/4 OF THE NORTHEAST 1/4 OF SAID SECTION 17; THENCE SOUTH PARALLEL WITH THE WEST LINE THEREOF 600.83 FEET TO THE SOUTH LINE OF THOSE LANDS DESCRIBED IN OFFICIAL RECORDS BOOK 1922, PAGE 447, AS RECORDED IN THE PUBLIC RECORDS OF SUMTER COUNTY, FLORIDA; THENCE EAST ALONG THE SOUTH LINE THEREOF AND ITS EASTERLY EXTENSION 462.68 FEET TO THE WEST LINE OF THAT LAND DESCRIBED IN OFFICIAL RECORDS BOOK 1659, PAGE 202, AS RECORDED IN THE PUBLIC RECORDS OF SUMTER COUNTY, FLORIDA; THENCE SOUTH ALONG SAID WEST LINE FOR 733.89 FEET TO THE SOUTH LINE OF THE SAID NORTHEAST 1/4; THENCE EAST ALONG SAID SOUTH LINE FOR 825.00 FEET TO THE SOUTHEAST CORNER OF THE SAID NORTHEAST 1/4; THENCE NORTH ALONG THE EAST LINE THEREOF 937.50 FEET; ; THENCE WEST PARALLEL WITH THE SOUTH LINE OF THE NORTHEAST 1/4 FOR 420.00 FEET; THENCE NORTH ALONG THE WEST LINE OF THE EAST 420.00 FEET OF THE SAID NORTHEAST 1/4 FOR 397.50 FEET TO THE SOUTH LINE OF THE NORTHEAST 1/4 OF THE NORTHEAST 1/4; THENCE WEST ALONG THE SOUTH LINE THEREOF 867.84 FEET TO THE POINT OF BEGINNING.

AND:

THOSE LANDS LYING IN SECTION 16, TOWNSHIP 19 SOUTH, RANGE 23 EAST, SUMTER COUNTY, FLORIDA, AS DESCRIBED IN THE FOLLOWING INSTRUMENTS; OFFICIAL RECORDS BOOK 3347, PAGE 618, OFFICIAL RECORDS BOOK 3347, PAGE 609 AND OFFICIAL RECORDS BOOK 3347, PAGE 615, ALL IN THE PUBLIC RECORDS OF SUMTER COUNTY, FLORIDA.

SAID LANDS BEING MORE PARTICULARLY DESCRIBED AS FOLLOWS:

TRACT A, AND LOTS 1 AND 2, BLOCK A OF HEARTY HOST LAKE RESORT UNIT 2, AS PER PLAT THEREOF RECORDED IN PLAT BOOK 4, PAGES 62 AND 62A, OF THE PUBLIC RECORDS OF SUMTER COUNTY, FLORIDA.

AND:

THAT PORTION OF SAID SECTION 16, LYING NORTH OF THE NORTH LINE OF TRACT "A" HEARTY HOST LAKE RESORT, UNIT 2, AS RECORDED IN PLAT BOOK 4, PAGE 62, AND LYING WEST OF FLAMINGO BOULEVARD (AKA WILLIAMSBURG LANE) AS SHOWN ON SAID PLAT AND LYING SOUTH OF THE SOUTHERLY RIGHT-OF-WAY LINE OF STATE ROAD 44.

**Gloria R. Hayward, Sumter County Clerk of Court**  
**Inst: 202160021040 Date: 04/16/2021 Time: 8:37AM**  
**Page 9 of 21 B: 3979 P: 368 By: WF**

AND:

THAT PORTION OF FLAMINGO BOULEVARD, NOW KNOWN AS WILLIAMSBURG LANE, AS SET FORTH ON THAT CERTAIN PLAT OF HEARTY HOST LAKE RESORT, RECORDED IN PLAT BOOK 3, PAGE 57, PUBLIC RECORDS OF SUMTER COUNTY, FLORIDA AND DESCRIBED AS WILLIAMSBURG LANE, AS SET FORTH IN THAT CERTAIN PLAT OF HEARTY HOST LAKE RESORT UNIT 2, RECORDED IN PLAT BOOK 4, PAGE 62, PUBLIC RECORDS OF SUMTER COUNTY, FLORIDA, LYING NORTH OF A NORTHEASTERLY RADIAL EXTENSION OF THE SOUTHEASTERLY LINE OF LOT 2, BLOCK A, OF SAID HEARTY HOST LAKE RESORT UNIT 2, AND LYING SOUTH OF STATE ROAD 44.

AND:

THAT PORTION OF THE WEST 1/2 OF THE NORTHWEST 1/4 OF SECTION 16, TOWNSHIP 19 SOUTH, RANGE 23 EAST, SUMTER COUNTY, FLORIDA LYING WITHIN THE FOLLOWING LANDS:

LYING SOUTH OF STATE ROAD NO. 44;

LYING EASTERLY AND NORTHEASTERLY OF WILLIAMSBURG LANE (ALSO KNOWN AS FLAMINGO BOULEVARD, PER HEARTY HOST LAKE RESORT, AS PER PLAT THEREOF RECORDED IN PLAT BOOK 3, PAGE 57, OF THE PUBLIC RECORDS OF SUMTER COUNTY, FLORIDA).

LYING NORTH OF THE FOLLOWING: SPRINGFIELD WAY (ALSO KNOWN AS BLUEGILL STREET) PER HEARTY HOST LAKE RESORT, AS PER PLAT THEREOF RECORDED IN PLAT BOOK 3, PAGE 57, OF THE PUBLIC RECORDS OF SUMTER COUNTY, FLORIDA, WATER WHEEL ADULT MOBILE HOME COMMUNITY & R.V. PARK UNIT NO. 1, AS PER PLAT THEREOF RECORDED IN PLAT BOOK 4, PAGE 40, OF THE PUBLIC RECORDS OF SUMTER COUNTY, FLORIDA AND WATER WHEEL ADULT MOBILE HOME COMMUNITY & R.V. PARK UNIT NO. 2, AS PER PLAT THEREOF RECORDED IN PLAT BOOK 4, PAGES 63 AND 63A, OF THE PUBLIC RECORDS OF SUMTER COUNTY, FLORIDA).

LYING NORTH OF LOT 1, BLOCK A, OF WATER WHEEL ADULT MOBILE HOME COMMUNITY & R.V. PARK UNIT NO. 2, AS PER PLAT THEREOF RECORDED IN PLAT BOOK 4, PAGES 63 AND 63A, OF THE PUBLIC RECORDS OF SUMTER COUNTY, FLORIDA.

LESS AND EXCEPT:

LANDS DESCRIBED IN OFFICIAL RECORDS BOOK 2932, PAGE 793, OF THE PUBLIC RECORDS OF SUMTER COUNTY, FLORIDA.

ALSO LESS AND EXCEPT:

LANDS DESCRIBED IN OFFICIAL RECORDS BOOK 2759, PAGE 168, OF THE PUBLIC RECORDS OF SUMTER COUNTY, FLORIDA.

ALSO LESS AND EXCEPT:

**Gloria R. Hayward, Sumter County Clerk of Court**  
**Inst: 202160021040 Date: 04/16/2021 Time: 8:37AM**  
**Page 10 of 21 B: 3979 P: 369 By: WF**

THAT PORTION OF HERITAGE BOULEVARD AS DESCRIBED IN OFFICIAL RECORDS BOOK 3210, PAGE 737,  
OF THE PUBLIC RECORDS OF SUMTER COUNTY, FLORIDA

ALSO LESS AND EXCEPT:

A PORTION OF THE N.W. 1/4 OF SECTION 16, TOWNSHIP 19 SOUTH, RANGE 23 EAST, SUMTER COUNTY,  
FLORIDA, BEING MORE PARTICULARLY DESCRIBED AS FOLLOWS:

COMMENCE AT THE N.W. CORNER OF SAID SECTION 16; THENCE ALONG THE WEST BOUNDARY OF THE  
N.W. 1/4 OF SAID SECTION 16, S.00°18'47"W., A DISTANCE OF 1077.39 FEET TO THE SOUTHWESTERLY  
RIGHT OF WAY LINE OF STATE ROAD NO. 44 (A VARIABLE WIDTH RIGHT OF WAY); THENCE DEPARTING  
SAID WEST BOUNDARY, ALONG SAID SOUTHWESTERLY RIGHT OF WAY LINE, S69°26'36"E., A DISTANCE  
OF 1102.94 FEET TO THE POINT OF BEGINNING. THENCE CONTINUE ALONG SAID SOUTHWESTERLY  
RIGHT OF WAY LINE, S.69°26'36"E., A DISTANCE OF 245.65 FEET TO A POINT OF CURVATURE OF A  
CURVE CONCAVE NORTHWESTERLY, HAVING A RADIUS OF 4.00 FEET, A CENTRAL ANGLE OF 90°00'00",  
AND A CHORD BEARING AND DISTANCE OF S.65°33'24"W., 5.66 FEET; THENCE DEPARTING SAID RIGHT  
OF WAY, SOUTHWESTERLY ALONG THE ARC OF SAID CURVE, A DISTANCE OF 6.28 FEET TO THE POINT OF  
TANGENCY; THENCE N.69°26'36"W., A DISTANCE OF 51.90 FEET TO A POINT OF TANGENCY OF A CURVE  
CONCAVE SOUTHEASTERLY, HAVING A RADIUS OF 10.00 FEET, A CENTRAL ANGLE OF 110°33'24", AND A  
CHORD BEARING AND DISTANCE OF S.55°16'42"W., 16.44 FEET; THENCE SOUTHWESTERLY ALONG THE  
ARC OF SAID CURVE, A DISTANCE OF 19.30 FEET TO THE POINT OF TANGENCY; THENCE S00°00'00"W., A  
DISTANCE OF 158.76 FEET TO THE POINT OF CURVATURE OF A CURVE CONCAVE NORTHWESTERLY,  
HAVING A RADIUS OF 50.00 FEET, A CENTRAL ANGLE OF 126°42'45", AND A CHORD BEARING AND  
DISTANCE OF S.63°21'22"W., 89.38 FEET; THENCE SOUTHWESTERLY ALONG THE ARC OF SAID CURVE, A  
DISTANCE OF 110.58 FEET TO THE POINT OF TANGENCY; THENCE N.53°17'15"W., A DISTANCE OF 85.06  
FEET TO THE POINT OF CURVATURE OF A CURVE CONCAVE NORTHEASTERLY, HAVING A RADIUS OF  
154.00 FEET, A CENTRAL ANGLE OF 18°38'55", AND A CHORD BEARING AND DISTANCE OF  
N.43°57'48"W., 49.90 FEET; THENCE NORTHWESTERLY ALONG THE ARC OF SAID CURVE, A DISTANCE OF  
50.12 FEET TO THE POINT OF TANGENCY; THENCE S55°21'40"W. A DISTANCE OF 1.00 FEET TO THE  
POINT OF CURVATURE OF A CURVE CONCAVE NORTHEASTERLY, HAVING A RADIUS OF 155.00 FEET, A  
CENTRAL ANGLE OF 55°15'04", AND A CHORD BEARING AND DISTANCE OF N.07°00'48"W., 143.74 FEET;  
THENCE NORTHERLY ALONG THE ARC OF SAID CURVE, A DISTANCE OF 149.47 FEET TO THE POINT OF  
TANGENCY; THENCE N.20°36'44"E., A DISTANCE OF 17.52 FEET TO THE POINT OF CURVATURE OF A  
CURVE CONCAVE SOUTHEASTERLY, HAVING A RADIUS OF 25.00 FEET, A CENTRAL ANGLE OF 89°56'46",  
AND A CHORD BEARING AND DISTANCE OF N.65°35'01"E., 35.34 FEET; THENCE NORTHEASTERLY ALONG  
THE ARC OF SAID CURVE, A DISTANCE OF 39.25 FEET TO THE POINT OF BEGINNING.

AND:

THE NORTH 811.80 FEET OF THE EAST 1716.00 FEET OF THE SOUTHWEST 1/4 OF SECTION 17,  
TOWNSHIP 19 SOUTH, RANGE 23 EAST, SUMTER COUNTY, FLORIDA.

AND:

**Gloria R. Hayward, Sumter County Clerk of Court**  
**Inst: 202160021040 Date: 04/16/2021 Time: 8:37AM**  
**Page 11 of 21 B: 3979 P: 370 By: WF**

THAT PORTION OF THE EAST 858.00 FEET OF THE SOUTHWEST 1/4 OF SECTION 17, TOWNSHIP 19 SOUTH, RANGE 23 EAST, SUMTER COUNTY, FLORIDA LYING NORTH OF COUNTY ROAD 181, LESS THE NORTH 811.80 FEET THEREOF.

AND:

THAT PORTION OF THE NORTHEAST 1/4 OF THE NORTHWEST 1/4 OF SECTION 20, TOWNSHIP 19 SOUTH, RANGE 23 EAST, SUMTER COUNTY, FLORIDA; LYING NORTH AND EAST OF FLORIDA'S TURNPIKE; LESS RIGHT OF WAY FOR COUNTY ROAD 181.

AND:

THE SOUTHEAST 1/4 OF SECTION 17, TOWNSHIP 19 SOUTH, RANGE 23 EAST, SUMTER COUNTY, FLORIDA AND THAT PORTION OF SAID SECTION 17, DESCRIBED AS FOLLOWS:

COMMENCE AT THE EAST 1/4 SECTION CORNER OF SECTION 17, TOWNSHIP 19 SOUTH, RANGE 23 EAST, THENCE RUN S89°49'48"W ALONG THE SOUTH LINE OF THE NE 1/4 A DISTANCE OF 825.00 FEET TO THE POINT OF BEGINNING, THENCE N0°01'08"W FOR 733.89 FEET; THENCE S89°47'45"W ALONG THE SOUTH LINE OF THOSE LANDS DESCRIBED IN OFFICIAL RECORDS BOOK 1922, PAGE 447 OF THE PUBLIC RECORDS OF SUMTER COUNTY, FLORIDA FOR 462.68 FEET; THENCE N0°01'08"W 600.83 FEET ALONG THE WEST LINE THEREOF AND ITS NORTHERLY EXTENSION TO THE NORTH LINE OF THE SOUTH 1/2 OF THE NE 1/4; THENCE S89°47'45"W, ALONG SAID LINE 66.00 FEET TO THE NORTHERLY EXTENSION OF THE EAST LINE OF THOSE LANDS DESCRIBED IN OFFICIAL RECORDS BOOK 3027, PAGE 664, PUBLIC RECORDS OF SUMTER COUNTY, FLORIDA; THENCE S0°01'08"E. ALONG SAID EXTENSION AND EAST LINE 630.00 FEET TO THE SOUTHEAST CORNER OF SAID LANDS; THENCE S89°47'45"W ALONG THE SOUTH LINE OF SAID LANDS AND ITS WESTERLY EXTENSION FOR 627.34 FEET TO THE WEST LINE OF THE EAST 1/2 OF THE SW 1/4 OF THE NE 1/4; THENCE S0°01'41"E, 704.32 FEET TO THE NORTH LINE OF THE SE 1/4; THENCE N89°49'28"E ALONG SAID NORTH LINE, 1155.75 FEET, MORE OR LESS TO THE POINT OF BEGINNING.

AND:

TRACT D, HEARTY HOST LAKE RESORT AS RECORDED IN PLAT BOOK 3, PAGES 57 AND 57A OF THE PUBLIC RECORDS OF SUMTER COUNTY, FLORIDA, LESS AND EXCEPT A 50.00 FOOT BY 100.00 FOOT STRIP ABUTTING THE SOUTH LINE OF LOT 20, BLOCK B OF SAID PLAT.

AND LESS AND EXCEPT:

ANY PORTIONS THEREOF, LYING WITHIN THE CITY OF WILDWOOD LIFT STATION PROPERTIES (LIFT STATION NO. 1 AND LIFT STATION NO. 2) AS DESCRIBED IN WARRANTY DEED AS RECORDED IN OFFICIAL RECORDS BOOK 1077, PAGE 151 OF THE PUBLIC RECORDS OF SUMTER COUNTY, FLORIDA.

SAID PROPERTIES BEING MORE PARTICULARLY DESCRIBED AS FOLLOWS:

(LIFT STATION NO.1)

COMMENCE AT THE SOUTHWEST CORNER OF TRACT D, HEARTY HOST LAKE RESORT, AS RECORDED IN PLAT BOOK 3, PAGES 57 AND 57A, PUBLIC RECORDS OF SUMTER COUNTY, FLORIDA; THENCE N89°38'01"E, ALONG THE SOUTHERLY BOUNDARY LINE OF SAID TRACT D, A DISTANCE OF 158.08 FEET;

C:\Users\jbarnes.WILDWOOD\AppData\Local\Microsoft\Windows\NetCache\Content.Outlook\N7ML3WC2\EXHIBIT A to Ordinance Legal Description 2-16-21.docx

**Gloria R. Hayward, Sumter County Clerk of Court**  
**Inst: 202160021040 Date: 04/16/2021 Time: 8:37AM**  
**Page 12 of 21 B: 3979 P: 371 By: WF**

TO THE POINT OF BEGINNING, SAID POINT BEING 1.0 FEET OUTSIDE OF A 4-FOOT TALL FIELD FENCE SURROUNDING LIFT STATION SITE AND IMPROVEMENTS; THENCE N09°29'23"W, PARALLEL TO SAID FENCE A DISTANCE OF 27.69 FEET; THENCE CONTINUE PARALLEL TO AND 1.0 FEET OUTSIDE OF THE PERIMETER FENCE THE FOLLOWING COURSES AND DISTANCES: N77°35'26"E, A DISTANCE OF 48.35 FEET; S21°59'07"E, A DISTANCE OF 49.47 FEET; S81°26'05"W, A DISTANCE OF 59.00 FEET; THENCE N09°29'23"W, A DISTANCE OF 17.20 FEET TO THE POINT OF BEGINNING.

AND:

(LIFT STATION NO. 2)

COMMENCE AT THE MOST WESTERLY CORNER OF LOT 13, BLOCK B, OF HEARTY HOST LAKE RESORT, AS RECORDED IN PLAT BOOK 3, PAGES 57 AND 57A, PUBLIC RECORDS OF SUMTER COUNTY, FLORIDA; THENCE S53°17'27"W, ALONG A SOUTHWESTERLY PROJECTION OF THE NORTHWESTERLY BOUNDARY OF SAID LOT 13, A DISTANCE OF 8.51 FEET TO THE POINT OF BEGINNING, SAID POINT BEING 1.0 FEET OUTSIDE OF A 6-FOOT TALL PRIVACY FENCE SURROUNDING LIFT STATION SITE AND IMPROVEMENTS; THENCE S35°18'00"E, PARALLEL TO SAID FENCE A DISTANCE OF 5.78 FEET; THENCE CONTINUE PARALLEL TO AND 1.0 FEET OUTSIDE OF THE PERIMETER FENCE THE FOLLOWING COURSES AND DISTANCES; S55°05'17"W, A DISTANCE OF 18.33 FEET; N34°23'34"W, A DISTANCE OF 13.88 FEET; N53°11'59"E, A DISTANCE OF 18.11 FEET; THENCE S35°18'00"E, A DISTANCE OF 8.69 FEET TO THE POINT OF BEGINNING.

TOGETHER WITH:

THOSE PORTIONS OF SECTIONS 16 AND 21, TOWNSHIP 19 SOUTH, RANGE 23 EAST DESCRIBED AS FOLLOWS; COMMENCE AT THE INTERSECTION OF THE WEST LINE OF THE EAST 1/2 OF THE WEST 1/2 OF SAID SECTION 16 AND THE SOUTHERLY RIGHT-OF-WAY OF STATE ROAD 44 AND RUN ALONG SAID RIGHT-OF-WAY THE FOLLOWING FOUR COURSES AND DISTANCES: RUN S68°02'26"E, 107.63 FEET TO THE POINT OF BEGINNING; THENCE CONTINUE S68°02'26"E, 184.70 FEET; THENCE S66°10'12"E, 300.48 FEET; THENCE S64°58'54"E, 127.48 FEET TO THE NORTHWEST CORNER OF THOSE LANDS DESCRIBED IN OFFICIAL RECORDS BOOK 1882, PAGE 793, PUBLIC RECORDS OF SUMTER COUNTY, FLORIDA; THENCE DEPARTING SAID RIGHT-OF-WAY AND ALONG SAID BOUNDARIES THE FOLLOWING SIX COURSES AND DISTANCES: THENCE DEPARTING SAID RIGHT-OF-WAY LINE RUN S00°20'09"W 822.29 FEET, THENCE S68°50'15"E 138.18 FEET; THENCE N60°05'13"E, 151.35 FEET; THENCE S55°14'50"E, 36.94 FEET; THENCE S04°16'56"E, 116.16 FEET; THENCE S89°43'23"E, 365.34 FEET TO A POINT ON THE EAST LINE OF THE SOUTHWEST 1/4 OF SAID SECTION 16; THENCE ALONG SAID EAST LINE RUN S00°12'54"W, 1662.52 FEET, MORE OR LESS, WATER'S EDGE OF LAKE OKAHUMPKA AND A POINT HEREBY DESIGNATED AS POINT "A". THENCE RETURN TO THE POINT OF BEGINNING AND RUN S00°14'48"W, 2363.35 FEET TO THE NORTH LINE OF THE SOUTHWEST 1/4 OF THE SOUTHWEST 1/4 OF SAID SECTION 16; THENCE DEPARTING SAID NORTH LINE RUN S00°33'27"W, 1327.29 FEET TO THE NORTH LINE OF THE NORTH 1/2 OF THE NORTHEAST 1/4 OF THE NORTHWEST 1/4 OF AFORESAID SECTION 21; THENCE ALONG SAID NORTH LINE RUN S89°59'54"W, 100.00 FEET TO THE NORTHWEST CORNER THEREOF; THENCE ALONG THE WEST LINE THEREOF RUN S00°09'33"E 668.64 FEET TO THE SOUTHWEST CORNER THEREOF; THENCE ALONG THE SOUTH LINE THEREOF RUN S89°54'46"E 370.00 FEET, MORE OR LESS, TO THE WATER'S EDGE OF LAKE OKAHUMPKA; THENCE NORTHEASTERLY ALONG SAID WATER'S EDGE 1958 FEET, MORE OR LESS TO AFORESAID POINT "A".

AND:

**Gloria R. Hayward, Sumter County Clerk of Court**  
**Inst: 202160021040 Date: 04/16/2021 Time: 8:37AM**  
**Page 13 of 21 B: 3979 P: 372 By: WF**

THE SOUTHWEST 1/4 OF THE SOUTHWEST 1/4 OF SECTION 16, TOWNSHIP 19 SOUTH, RANGE 23 EAST, SUMTER COUNTY; LESS THE NORTH 400.00 FEET THEREOF.

AND:

THAT PART OF THE EAST 1/2 OF SECTION 20, TOWNSHIP 19 SOUTH, RANGE 23 EAST, SUMTER COUNTY, FLORIDA, LYING NORTH AND EAST OF FLORIDA'S TURNPIKE, LESS AND EXCEPT LOTS 8 AND 9, BLOCK R, WILDWOOD RANCH, A SUBDIVISION AS PER PLAT THEREOF FILED IN PLAT BOOK 3, PAGES 29A AND 29B, OF THE PUBLIC RECORDS OF SUMTER COUNTY, FLORIDA; ALSO LESS AND EXCEPT RIGHT-OF-WAY FOR COUNTY ROAD 181.

AND:

THAT PORTION OF THE NORTH 3/4 OF THE WEST 1/2 OF SECTION 21, TOWNSHIP 19 SOUTH, RANGE 23 EAST, SUMTER COUNTY, FLORIDA, LYING WESTERLY OF LAKE OKAHUMPKA AND LYING NORTH AND EAST OF FLORIDA'S TURNPIKE. LESS ANY PORTION LYING WITHIN THE NORTH 1/2 OF THE NORTHEAST 1/4 OF THE NORTHWEST 1/4 OF SAID SECTION 21.

AND:

THE SOUTH 1/2 OF THE SOUTH 1/2 AND NORTHWEST 1/4 OF THE SOUTHEAST 1/4, LYING SOUTH OF LAKE OKAHUMPKA, LESS RIGHT-OF-WAY FOR FLORIDA'S TURNPIKE IN SECTION 21, TOWNSHIP 19 SOUTH, RANGE 23 EAST, SUMTER COUNTY, FLORIDA.

AND:

THAT LAND LYING IN SECTION 20, TOWNSHIP 19 SOUTH, RANGE 23 EAST, SUMTER COUNTY, FLORIDA, DESCRIBED AS FOLLOWS:

FROM THE SOUTHEAST CORNER OF THE SOUTHEAST 1/4 OF SAID SECTION 20, BEING THE POINT OF COMMENCEMENT, RUN ALONG THE EAST LINE THEREOF THE FOLLOWING TWO COURSES: N00°07'23"E, 46.67 FEET TO THE POINT OF BEGINNING; THENCE CONTINUE N00°07'23"E, 1,871.16 FEET TO THE SOUTHWESTERLY RIGHT-OF-WAY OF FLORIDA'S TURNPIKE; THENCE DEPARTING SAID EAST LINE AND ALONG SAID SOUTHWESTERLY RIGHT-OF-WAY THE FOLLOWING TWO COURSES: N42°56'27"W, 3,013.33 FEET TO THE POINT OF CURVATURE OF A CURVE CONCAVE SOUTHWESTERLY AND HAVING A RADIUS OF 5,579.58 FEET; THENCE NORTHWESTERLY ALONG THE ARC THEREOF THROUGH A CENTRAL ANGLE OF 07°56'12", A DISTANCE OF 772.89 FEET TO A POINT ON THE EAST LINE OF THE NORTHWEST 1/4 OF SAID SECTION 20; THENCE DEPARTING SAID SOUTHWESTERLY RIGHT-OF-WAY AND ALONG SAID EAST LINE, RUN SOUTH 660.00 FEET, MORE OR LESS, TO THE NORTH LINE OF SOUTHEAST 1/4 OF THE NORTHWEST 1/4 OF SAID SECTION 20; THENCE DEPARTING SAID EAST LINE AND ALONG SAID NORTH LINE, RUN WEST 1,322.00 FEET, MORE OR LESS, TO THE NORTHWEST CORNER OF SAID SOUTHEAST 1/4 OF THE NORTHWEST 1/4; THENCE DEPARTING SAID NORTH LINE AND ALONG THE WEST LINE OF SAID SOUTHEAST 1/4 OF THE NORTHWEST 1/4, S00°10'33"W, 654.20 FEET TO THE NORTHERLY RIGHT-OF-WAY OF LOIS AVENUE, AS SHOWN ON WILDWOOD RANCH, AS RECORDED IN PLAT BOOK 3, PAGES 29A THROUGH 29B, INCLUSIVE, PUBLIC RECORDS OF SUMTER COUNTY, FLORIDA; THENCE ALONG THE

**Gloria R. Hayward, Sumter County Clerk of Court**  
**Inst: 202160021040 Date: 04/16/2021 Time: 8:37AM**  
**Page 14 of 21 B: 3979 P: 373 By: WF**

FOLLOWING COURSES AS SHOWN ON SAID PLAT: THENCE DEPARTING SAID WEST LINE AND ALONG SAID NORTHERLY RIGHT-OF-WAY, S89°39'15"E, 353.50 FEET TO THE NORTHERLY EXTENSION OF THE EASTERLY RIGHT-OF-WAY OF LEE STREET; THENCE DEPARTING SAID RIGHT-OF-WAY, S00°21'17"W, ALONG THE EASTERLY RIGHT-OF-WAY OF LEE STREET AND THE NORTHERLY EXTENSION THEREOF, A DISTANCE OF 178.54 FEET TO THE SOUTHWEST CORNER OF LOT 2, BLOCK P; THENCE DEPARTING THE EASTERLY RIGHT-OF-WAY OF LEE STREET AND ALONG THE BOUNDARY OF SAID LOT 2 THE FOLLOWING COURSES: S89°39'16"E, 580.03 FEET; THENCE N00°21'57"E, 178.54 FEET TO THE NORTHERLY RIGHT-OF-WAY OF LOIS AVENUE; THENCE DEPARTING THE BOUNDARY OF SAID LOT 2 AND ALONG SAID NORTHERLY RIGHT-OF-WAY, S89°39'16"E, 515.91 FEET TO THE NORTHERLY EXTENSION OF THE WESTERLY BOUNDARY OF LOT 13, BLOCK N; THENCE DEPARTING SAID NORTHERLY RIGHT-OF-WAY, S00°22'04"W, ALONG SAID NORTHERLY EXTENSION AND WESTERLY BOUNDARY A DISTANCE OF 666.78 FEET TO THE NORTHEAST CORNER OF LOT 3, BLOCK N; THENCE ALONG THE BOUNDARY OF LOTS 3 AND 4, BLOCK N, THE FOLLOWING COURSES: N89°39'51"W, 155.00 FEET TO THE NORTHWEST CORNER OF SAID LOT 3; THENCE S00°22'04"W, 611.77 FEET TO THE SOUTHWEST CORNER OF SAID LOT 3; THENCE S89°35'38"E, 310.00 FEET TO THE SOUTHEAST CORNER OF SAID LOT 4; THENCE N00°22'04"E, 612.15 FEET TO THE NORTHEAST CORNER OF SAID LOT 4; THENCE DEPARTING THE BOUNDARY OF SAID LOTS 3 AND 4, ALONG THE SOUTHERLY BOUNDARY OF LOTS 9 THROUGH 12, BLOCK N, AND THE EASTERLY EXTENSION THEREOF, S89°39'51"E, 689.50 FEET TO THE EASTERLY RIGHT-OF-WAY OF JUANITA STREET; THENCE DEPARTING SAID EASTERLY EXTENSION AND ALONG SAID EASTERLY RIGHT-OF-WAY, S00°19'38"W, 662.84 FEET TO A POINT ON THE NORTHERLY BOUNDARY OF LOT 4, BLOCK M; THENCE DEPARTING SAID EASTERLY RIGHT-OF-WAY AND ALONG SAID NORTHERLY BOUNDARY, S89°37'33"E, 345.89 FEET TO THE NORTHWEST CORNER OF THE SOUTHWEST 1/4 OF THE NORTHEAST 1/4 OF THE SOUTHEAST 1/4 OF SAID SECTION 20; THENCE DEPARTING SAID NORTH LINE AND ALONG THE WEST LINE OF SAID SOUTHWEST 1/4 OF THE NORTHEAST 1/4 OF THE SOUTHEAST 1/4, S00°05'42"W, 661.44 FEET TO THE SOUTHWEST CORNER THEREOF AND THE NORTHEAST CORNER OF LOT 20, BLOCK H; THENCE DEPARTING SAID WEST LINE AND ALONG THE NORTHERLY BOUNDARY OF SAID LOT 20, N89°41'39"W, 643.47 FEET TO THE EASTERLY RIGHT-OF-WAY OF WILDWOOD STREET; THENCE DEPARTING SAID NORTHERLY BOUNDARY AND ALONG SAID EASTERLY RIGHT-OF-WAY, S00°21'08"W, 1,310.74 FEET TO THE SOUTHWEST CORNER OF LOT 13, BLOCK H; THENCE ALONG THE SOUTHERLY BOUNDARY OF LOTS 13 AND 30, BLOCK H, S89°38'50"E, 1,260.27 FEET TO THE SOUTHEAST CORNER OF SAID LOT 30 AND THE WESTERLY RIGHT-OF-WAY OF MEDINA STREET; THENCE DEPARTING SAID SOUTHERLY BOUNDARY AND ALONG SAID RIGHT-OF-WAY, N00°21'42"E, 35.24 FEET TO THE WESTERLY EXTENSION OF THE SOUTH LINE OF LOT 13, BLOCK G; THENCE DEPARTING SAID RIGHT-OF-WAY AND ALONG SAID WESTERLY EXTENSION AND THE SOUTH BOUNDARY OF SAID LOT 13, BLOCK G, S89°35'54"E, 699.28 FEET TO THE POINT OF BEGINNING.

AND:

THAT PORTION OF THE SOUTH 1/2 OF THE SOUTHWEST 1/4 OF SECTION 17, TOWNSHIP 19 SOUTH, RANGE 23 EAST, SUMTER COUNTY, FLORIDA, LYING SOUTH AND WEST OF FLORIDA'S TURNPIKE.

AND:

THAT PORTION OF THE SOUTHEAST 1/4 OF SECTION 18, TOWNSHIP 19 SOUTH, RANGE 23 EAST, SUMTER COUNTY, FLORIDA, LYING SOUTH AND WEST OF FLORIDA'S TURNPIKE; AND LYING EAST OF THE RIGHT-OF-WAY FOR U.S. HIGHWAY 301.

**Gloria R. Hayward, Sumter County Clerk of Court**  
**Inst: 202160021040 Date: 04/16/2021 Time: 8:37AM**  
**Page 15 of 21 B: 3979 P: 374 By: WF**

AND:

THAT PORTION OF THE NORTH 3/4 OF THE EAST 1/2 OF SECTION 19, TOWNSHIP 19 SOUTH, RANGE 23 EAST, SUMTER COUNTY, FLORIDA, LYING EAST OF THE RIGHT-OF-WAY FOR U.S. HIGHWAY 301; LESS ANY PORTION OF THE LANDS DESCRIBED IN OFFICIAL RECORDS BOOK 1093, PAGE 201, PUBLIC RECORDS OF SUMTER COUNTY, FLORIDA, DESCRIBED AS FOLLOWS: BEGINNING AT THE NORTHWEST CORNER OF THE NORTHWEST 1/4 OF THE SOUTHEAST 1/4; RUN SOUTH 1320.00 FEET; EAST 90 FEET; NORTHEASTERLY 644.11 FEET, NORTHEASTERLY 729.29 FEET; WEST 419.17 FEET TO THE POINT OF BEGINNING.

AND:

THE NORTHEAST 1/4 OF THE NORTHWEST 1/4 OF SECTION 20, TOWNSHIP 19 SOUTH, RANGE 23 EAST, SUMTER COUNTY, FLORIDA, LYING SOUTHWESTERLY OF FLORIDA'S TURNPIKE.

LESS:

ANY PORTION OF THOSE LANDS DESCRIBED IN OFFICIAL RECORDS BOOK 80, PAGE 329, PUBLIC RECORDS OF SUMTER COUNTY, FLORIDA, DESCRIBED AS FOLLOWS: BEGIN AT THE NORTHWEST CORNER OF THE NORTHEAST 1/4 OF THE NORTHWEST 1/4 OF SAID SECTION 20; THENCE S89°54'08"E, ALONG THE NORTH LINE THEREOF, 338.16 FEET TO THE SOUTHWESTERLY RIGHT-OF-WAY OF FLORIDA'S TURNPIKE; THENCE DEPARTING SAID NORTH LINE AND ALONG SAID RIGHT-OF-WAY, S56°58'48"E, 258.62 FEET; THENCE DEPARTING SAID RIGHT-OF-WAY, S33°01'12"W, 200.00 FEET; THENCE N56°58'48"W, 532.03 FEET TO THE WEST LINE OF THE NORTHEAST 1/4 OF THE NORTHWEST 1/4; THENCE ALONG SAID WEST LINE, N00°13'51"E, 19.28 FEET TO THE POINT OF BEGINNING.

AND TOGETHER WITH:

THE WEST 1/2 OF THE NORTHWEST 1/4 OF SECTION 20, TOWNSHIP 19 SOUTH, RANGE 23 EAST, SUMTER COUNTY, FLORIDA.

AND:

THAT LAND LYING IN SECTION 29, TOWNSHIP 19 SOUTH, RANGE 23 EAST, SUMTER COUNTY, FLORIDA, DESCRIBED AS FOLLOWS:

FROM THE NORTHEAST CORNER OF THE NORTHEAST 1/4 OF SAID SECTION 20, BEING THE POINT OF COMMENCEMENT, RUN ALONG THE EAST LINE THEREOF THE FOLLOWING TWO COURSES: S00°19'55"W, 448.33 FEET TO THE POINT OF BEGINNING; THENCE CONTINUE S00°19'55"W, 2,210.14 FEET TO THE EAST 1/4 CORNER OF SAID SECTION 20; THENCE ALONG THE EAST LINE OF THE SOUTHEAST 1/4 OF SAID SECTION 29, S00°20'02"W, 2,516.37 FEET TO THE NORTHERLY RIGHT-OF-WAY OF C-468; THENCE DEPARTING SAID EAST LINE AND ALONG SAID RIGHT-OF-WAY AS DESCRIBED IN OFFICIAL RECORDS BOOK 2791, PAGE 736 AND OFFICIAL RECORDS BOOK 871, PAGE 387, PUBLIC RECORDS OF SUMTER COUNTY, FLORIDA, THE FOLLOWING COURSES: N89°43'13"W, 115.87 FEET; THENCE S88°50'55"W, 747.68 FEET; THENCE N89°09'24"W, 209.10 FEET TO THE POINT OF CURVATURE OF A CURVE CONCAVE SOUTHERLY AND HAVING A RADIUS OF 5,794.58 FEET; THENCE WESTERLY ALONG THE ARC THEREOF

**Gloria R. Hayward, Sumter County Clerk of Court**  
**Inst: 202160021040 Date: 04/16/2021 Time: 8:37AM**  
**Page 16 of 21 B: 3979 P: 375 By: WF**

THROUGH A CENTRAL ANGLE OF 02°29'41", A DISTANCE OF 252.30 FEET TO THE WEST LINE OF THE EAST 1/2 OF THE SOUTHEAST 1/4; THENCE DEPARTING SAID RIGHT-OF-WAY AND ALONG SAID EAST LINE, N00°29'26"E, 1,377.15 FEET TO THE SOUTHEAST CORNER OF LOT 13, BLOCK F, AS SHOWN ON WILDWOOD RANCH, AS RECORDED IN PLAT BOOK 3, PAGES 29A THROUGH 29B, INCLUSIVE, PUBLIC RECORDS OF SUMTER COUNTY, FLORIDA; THENCE ALONG THE FOLLOWING COURSES AS SHOWN ON SAID PLAT: N89°38'52"W, ALONG THE SOUTHERLY BOUNDARY OF SAID LOT 13 A DISTANCE OF 639.93 FEET TO THE EASTERLY RIGHT-OF-WAY OF WILDWOOD STREET; THENCE ALONG SAID EASTERLY RIGHT-OF-WAY, N00°21'01"E, 3,501.12 FEET TO THE NORTHWESTERLY CORNER OF LOT 10, BLOCK H; THENCE DEPARTING SAID EASTERLY RIGHT-OF-WAY, S89°39'22"E, ALONG THE NORTHERLY BOUNDARY OF LOT 10, BLOCK H AND LOT 33, BLOCK H, A DISTANCE OF 1,260.08 FEET TO THE WESTERLY RIGHT-OF-WAY OF MEDINA STREET; THENCE DEPARTING SAID NORTHERLY BOUNDARY AND ALONG SAID WESTERLY RIGHT-OF-WAY, S00°21'42"W, 130.36 FEET TO THE WESTERLY EXTENSION OF THE NORTH LINE OF LOT 9, BLOCK G; THENCE DEPARTING SAID WESTERLY RIGHT-OF-WAY, S89°37'28"E, ALONG SAID WESTERLY EXTENSION AND THE NORTHERLY BOUNDARY OF SAID LOT 9, 699.71 FEET TO THE POINT OF BEGINNING.

AND:

ALL OF SECTION 28, TOWNSHIP 19 SOUTH, RANGE 23 EAST, SUMTER COUNTY, FLORIDA, LESS RIGHT-OF-WAY FOR FLORIDA'S TURNPIKE; AND LESS RIGHT-OF-WAY FOR WARM SPRINGS AVENUE.

AND:

THE SOUTHEAST 1/4 OF THE NORTHWEST 1/4 OF SECTION 27, TOWNSHIP 19 SOUTH, RANGE 23 EAST, SUMTER COUNTY FLORIDA.

AND:

THE SOUTH 1/2 OF SECTION 27, TOWNSHIP 19 SOUTH, RANGE 23 EAST, SUMTER COUNTY, FLORIDA, LESS RIGHT-OF-WAYS FOR FLORIDA'S TURNPIKE AND WARM SPRINGS AVENUE AND LESS ANY PORTION OF THOSE LANDS DESCRIBED IN OFFICIAL RECORDS BOOK 1077, PAGE 294, PUBLIC RECORDS OF SUMTER COUNTY, FLORIDA.

AND:

THE NORTH 3/4 OF THE EAST 1/2 OF SECTION 33, TOWNSHIP 19 SOUTH, RANGE 23 EAST, SUMTER COUNTY, FLORIDA; LESS RIGHT-OF-WAY FOR COUNTY ROAD 501 AND LESS RIGHT-OF-WAY FOR WARM SPRINGS AVENUE.

AND:

THE SOUTHWEST 1/4 OF THE SOUTHEAST 1/4 OF SECTION 33, TOWNSHIP 19 SOUTH, RANGE 23 EAST, SUMTER COUNTY, FLORIDA AND THE NORTH 30.00 FEET OF THE SOUTHEAST 1/4 OF THE SOUTHEAST 1/4 OF SAID SECTION 33; LESS THAT PORTION OF THE EAST 35.75 FEET OF THE SOUTHWEST 1/4 OF THE SOUTHEAST 1/4, LYING SOUTH OF THE NORTH 208.71 FEET THEREOF, ALSO LESS RIGHT-OF-WAY FOR COUNTY ROAD 501.

AND:

ALL OF SECTION 34, TOWNSHIP 19 SOUTH, RANGE 23 EAST, SUMTER COUNTY, FLORIDA, LESS RIGHT-OF-WAY FOR FLORIDA'S TURNPIKE, AND LESS RIGHT OF WAY FOR WARM SPRINGS AVENUE AND LESS RIGHT-OF-WAY FOR COUNTY ROAD 501. LESS THAT PORTION OF THE NORTHWEST 1/4 OF THE NORTHEAST 1/4 LYING SOUTH OF FLORIDA'S TURNPIKE.

AND:

THE SOUTH 3/4 OF SECTION 23, TOWNSHIP 19 SOUTH, RANGE 23 EAST, SUMTER COUNTY, FLORIDA, LYING SOUTH OF STATE ROAD NO. 44 AND WEST OF WARM SPRINGS AVENUE, LESS AND EXCEPT THE WEST 1/4 OF THE WEST 1/2 OF SAID SECTION, AND LESS AND EXCEPT THE SOUTH 139 FEET OF THE WEST 1000 FEET OF THE EAST 3/4 OF THE NORTHWEST 1/4 OF SAID SECTION, AND LESS AND EXCEPT THE WEST 1000 FEET OF THE EAST 3/4 OF THE SOUTHWEST 1/4 OF SAID SECTION, AND ALSO LESS AND EXCEPT ANY PORTION THEREOF LYING SOUTH OF THE LINE BETWEEN UNIT 1 AND UNIT 2 OF CONTINENTAL CAMPER RESORTS, INC. SUBDIVISION AS SHOWN IN PLAT BOOK 3 ON PAGE 51-A OF THE PUBLIC RECORDS OF SUMTER COUNTY, FLORIDA, AND LESS ANY PORTION VESTED IN THE FLORIDA DEPARTMENT OF TRANSPORTATION, PER OFFICIAL RECORDS BOOK 688, PAGE 122, PUBLIC RECORDS OF SUMTER COUNTY, FLORIDA.

AND:

THAT PORTION OF SECTION 23, TOWNSHIP 19 SOUTH, RANGE 23 EAST, SUMTER COUNTY, FLORIDA, LYING EAST OF WARM SPRINGS AVENUE AND SOUTH OF THE RIGHT-OF-WAY FOR STATE ROAD 44 AS AMENDED.

AND:

THE SOUTHWEST 1/4 AND THE SOUTHWEST 1/4 OF THE NORTHWEST 1/4 OF SECTION 24, TOWNSHIP 19 SOUTH, RANGE 23 EAST, SUMTER COUNTY, FLORIDA, LYING SOUTH OF THE RIGHT-OF-WAY FOR STATE ROAD NO. 44 AS AMENDED.

AND:

ALL OF SECTION 25, TOWNSHIP 19 SOUTH, RANGE 23 EAST, SUMTER COUNTY, FLORIDA, LESS THE NORTH 1/2 OF THE NORTHEAST 1/4 AND LESS THE SOUTHEAST 1/4 OF THE SOUTHEAST 1/4 OF SAID SECTION.

AND:

THAT PORTION OF SECTION 26, TOWNSHIP 19 SOUTH, RANGE 23 EAST, SUMTER COUNTY, FLORIDA, LYING EASTERLY AND SOUTHERLY OF WARM SPRINGS AVENUE, LESS THOSE LANDS VESTED IN GRACE TABERNACLE OF WORSHIP, INC. ALSO BEING DESCRIBED AS:  
THE EAST 436.00 FEET OF THE SOUTHWEST 1/4 OF THE SOUTHWEST 1/4 OF SAID SECTION, LYING SOUTH OF WARM SPRINGS AVENUE.

**Gloria R. Hayward, Sumter County Clerk of Court**  
**Inst: 202160021040 Date: 04/16/2021 Time: 8:37AM**  
**Page 18 of 21 B: 3979 P: 377 By: WF**

AND:

ALL OF SECTION 36, TOWNSHIP 19 SOUTH, RANGE 23 EAST, SUMTER COUNTY, FLORIDA, AND ALL OF SECTION 35, TOWNSHIP 19 SOUTH, RANGE 23 EAST, SUMTER COUNTY, FLORIDA, LESS RIGHT-OF-WAY FOR FLORIDA'S TURNPIKE.

AND:

THOSE PORTIONS OF SECTIONS 1 AND 2, TOWNSHIP 20 SOUTH, RANGE 23 EAST, SUMTER COUNTY, FLORIDA, LYING NORTH OF FLORIDA'S TURNPIKE.

LESS:

COMMENCE AT THE NORTHEAST CORNER OF SECTION 1, TOWNSHIP 20 SOUTH, RANGE 23 EAST IN SUMTER COUNTY, FLORIDA; THENCE RUN S00°40'20"W, ALONG THE EAST BOUNDARY OF SAID SECTION 1, A DISTANCE OF 2240.02 FEET TO THE SOUTHEAST CORNER OF THE LANDS DESCRIBED IN OFFICIAL RECORDS BOOK 3485, PAGE 709 AND A POINT ON THE BOUNDARY OF THE LANDS DESCRIBED IN OFFICIAL RECORDS BOOK 2044, PAGE 465, ALL IN THE PUBLIC RECORDS OF SUMTER COUNTY, FLORIDA AND THE POINT OF BEGINNING; THENCE ALONG THE BOUNDARY OF SAID LANDS DESCRIBED IN OFFICIAL RECORDS BOOK 2044, PAGE 465 THE FOLLOWING COURSES: CONTINUE S00°40'20"W, ALONG SAID EAST BOUNDARY OF SECTION 1, A DISTANCE OF 557.86 FEET TO THE EAST 1/4 CORNER OF SAID SECTION 1; THENCE S00°44'45"W, ALONG SAID EAST BOUNDARY OF SECTION 1, A DISTANCE OF 2487.49 FEET TO A POINT ON THE NORTHERLY RIGHT OF WAY LINE OF FLORIDA'S TURNPIKE, AS RECORDED ON FLORIDA STATE TURNPIKE AUTHORITY RIGHT OF WAY MAP PROJECT NO. 2, SECTION 14; THENCE RUN ALONG SAID NORTHERLY RIGHT OF WAY LINE THE FOLLOWING THREE (3) COURSES: (1) N42°21'30"W, A DISTANCE OF 505.19 FEET TO A CURVE THAT IS CONCAVE TO THE SOUTHWEST; (2) THENCE NORTHWESTERLY ALONG SAID CURVE AN ARC DISTANCE OF 1498.35 FEET (SAID CURVE HAVING A RADIUS OF 5879.58 FEET, A CENTRAL ANGLE OF 14°36'04" AND A CHORD BEARING AND DISTANCE OF N49°46'20"W, 1494.30 FEET); (3) THENCE N57°03'06"W, A DISTANCE OF 287.77 FEET TO A POINT ON THE WEST LINE OF A 100 FOOT FLORIDA POWER EASEMENT AS RECORDED IN OFFICIAL RECORDS BOOK 1758, PAGE 342, OF THE PUBLIC RECORDS OF SUMTER COUNTY, FLORIDA; THENCE N02°21'09"W, ALONG SAID WEST EASEMENT LINE, A DISTANCE OF 337.71 FEET; THENCE N00°39'29"E, ALONG SAID WEST EASEMENT LINE, A DISTANCE OF 1724.92 FEET; THENCE DEPARTING SAID WEST EASEMENT LINE, S89°36'07"E, A DISTANCE OF 527.02 FEET TO THE NORTHWEST CORNER OF SAID LANDS DESCRIBED IN OFFICIAL RECORDS BOOK 3485, PAGE 709; THENCE DEPARTING THE BOUNDARY OF SAID LANDS DESCRIBED IN OFFICIAL RECORDS BOOK 2044, PAGE 465 AND ALONG THE BOUNDARY OF SAID LANDS DESCRIBED IN OFFICIAL RECORDS BOOK 3485, PAGE 709 THE FOLLOWING COURSES: S00°27'55"W, 500.00 FEET; THENCE S89°36'07"E, 1205.06 FEET TO THE POINT OF BEGINNING.

AND:

THE SOUTHWEST 1/4 OF THE SOUTHWEST 1/4 OF THE SOUTHEAST 1/4 OF SECTION 30, TOWNSHIP 19 SOUTH, RANGE 23 EAST, SUMTER COUNTY, FLORIDA.

AND:

**Gloria R. Hayward, Sumter County Clerk of Court**  
**Inst: 202160021040 Date: 04/16/2021 Time: 8:37AM**  
**Page 19 of 21 B: 3979 P: 378 By: WF**

THAT PORTION OF THE SOUTH 1/2 OF THE SOUTHEAST 1/4 OF THE SOUTHWEST 1/4 OF SAID SECTION 30, LYING EASTERLY OF THE RIGHT-OF-WAY FOR U.S. HIGHWAY 301; ALL THE ABOVE, LESS RIGHT-OF-WAY FOR WARM SPRINGS AVENUE.

AND:

THE EAST 1/2 OF THE EAST 1/2 AND THE NORTH 3/4 OF THE WEST 1/2 OF THE EAST 1/2, LESS THE NORTH 278.68 FEET OF THE WEST 163.00 FEET OF THE NORTHEAST 1/4 OF THE NORTHWEST 1/4 OF THE NORTHEAST 1/4 AND THE EAST 1/2 OF THE NORTHEAST 1/4 OF THE NORTHWEST 1/4 AND THE SOUTHEAST 1/4 OF THE NORTHWEST 1/4 AND THE SOUTHEAST 1/4 OF THE SOUTHWEST 1/4 OF THE NORTHWEST 1/4 AND THE NORTH 3/4 OF THE EAST 1/2 OF THE SOUTHWEST 1/4; ALL IN SECTION 31, TOWNSHIP 19 SOUTH, RANGE 23 EAST, SUMTER COUNTY, FLORIDA; LESS ANY RIGHT-OF-WAY FOR WARM SPRINGS AVENUE.

AND:

THOSE PORTIONS OF LAND LYING IN SECTION 31, TOWNSHIP 19 SOUTH, RANGE 23 EAST AND SECTION 6, TOWNSHIP 20 SOUTH, RANGE 23 EAST AND SECTION 1, TOWNSHIP 20 SOUTH, RANGE 22 EAST, SUMTER COUNTY, FLORIDA, DESCRIBED AS FOLLOWS:

BEGIN AT THE WEST 1/4 CORNER OF SAID SECTION 31; THENCE RUN SOUTH 89°42'48" EAST, ALONG THE NORTH LINE OF THE SOUTHWEST 1/4 OF SAID SECTION 31, A DISTANCE OF 1329.49 FEET TO THE NORTHEAST CORNER OF THE NORTHWEST 1/4 OF THE SOUTHWEST 1/4 OF SAID SECTION 31; THENCE DEPARTING SAID NORTH LINE, RUN SOUTH 00°22'44" WEST, ALONG THE EAST LINE OF THE WEST 1/2 OF THE SOUTHWEST 1/4 OF SAID SECTION 31, A DISTANCE OF 1993.38 FEET TO THE NORTHWEST CORNER OF THE SOUTHWEST 1/4 OF THE SOUTHEAST 1/4 OF THE SOUTHWEST 1/4 OF SAID SECTION 31; THENCE DEPARTING SAID EAST LINE, RUN SOUTH 89°45'13" EAST, ALONG THE NORTH LINE OF THE SOUTHWEST 1/4 OF THE SOUTHEAST 1/4 OF THE SOUTHWEST 1/4 OF SAID SECTION 31, A DISTANCE OF 665.79 FEET TO THE NORTHEAST CORNER OF THE SOUTHWEST 1/4 OF THE SOUTHEAST 1/4 OF THE SOUTHWEST 1/4 OF SAID SECTION 31; THENCE DEPARTING SAID NORTH LINE, RUN SOUTH 00°20'56" WEST, ALONG THE EAST LINE OF THE SOUTHWEST 1/4 OF THE SOUTHEAST 1/4 OF THE SOUTHWEST 1/4 OF SAID SECTION 31, A DISTANCE OF 664.30 FEET TO THE SOUTHEAST CORNER OF THE SOUTHWEST 1/4 OF THE SOUTHEAST 1/4 OF THE SOUTHWEST 1/4 OF SAID SECTION 31; THENCE DEPARTING SAID EAST LINE, RUN NORTH 89°46'01" WEST, ALONG THE SOUTH LINE OF THE SOUTHWEST 1/4 OF THE SOUTHEAST 1/4 OF THE SOUTHWEST 1/4 OF SAID SECTION 31, A DISTANCE OF 361.14; THENCE DEPARTING SAID SOUTH LINE, RUN SOUTH 30°52'18" WEST, 601.81 FEET, MORE OR LESS, TO THE POINT OF INTERSECTION OF THE EAST LINE OF THE NORTHWEST 1/4 OF THE NORTHWEST 1/4 OF SAID SECTION 6, AND THE THREAD (CENTERLINE) OF SHADY BROOK; THENCE RUN SOUTHWESTERLY ALONG SAID THREAD (CENTERLINE) OF SHADY BROOK THE FOLLOWING TWENTY ONE (21) COURSES AND DISTANCES: 1) THENCE RUN SOUTH 30°39'11" WEST, A DISTANCE OF 206.13 FEET; 2) THENCE RUN SOUTH 36°48'33" WEST, A DISTANCE OF 143.00 FEET; 3) THENCE RUN SOUTH 34°04'51" WEST, A DISTANCE OF 43.09 FEET; 4) THENCE RUN SOUTH 63°06'48" WEST, A DISTANCE OF 108.78 FEET; 5) THENCE RUN SOUTH 72°59'03" WEST, A DISTANCE OF 51.27 FEET; 6) THENCE RUN SOUTH 80°53'56" WEST, A DISTANCE OF 47.52 FEET; 7) THENCE RUN SOUTH 86°58'55" WEST, A DISTANCE OF 99.28 FEET; 8) THENCE RUN SOUTH 63°14'45" WEST, A DISTANCE OF 238.03 FEET; 9) THENCE RUN SOUTH 64°37'12" WEST, A DISTANCE OF 183.19

**Gloria R. Hayward, Sumter County Clerk of Court**  
**Inst: 202160021040 Date: 04/16/2021 Time: 8:37AM**  
**Page 20 of 21 B: 3979 P: 379 By: WF**

FEET; 10) THENCE RUN SOUTH 54°17'50" WEST, A DISTANCE OF 178.15 FEET; 11) THENCE RUN SOUTH 36°57'57" WEST, A DISTANCE OF 104.22 FEET; 12) THENCE RUN SOUTH 64°03'19" WEST, A DISTANCE OF 91.46 FEET; 13) THENCE RUN SOUTH 79°02'43" WEST, A DISTANCE OF 121.33 FEET; 14) THENCE RUN SOUTH 49°27'14" WEST, A DISTANCE OF 52.20 FEET; 15) THENCE RUN SOUTH 34°24'56" WEST, A DISTANCE OF 39.92 FEET; 16) THENCE RUN SOUTH 59°44'16" WEST, A DISTANCE OF 154.04 FEET; 17) THENCE RUN SOUTH 30°49'44" WEST, A DISTANCE OF 144.25 FEET; 18) THENCE RUN NORTH 87°27'56" WEST, A DISTANCE OF 58.62 FEET; 19) THENCE RUN SOUTH 85°40'21" WEST, A DISTANCE OF 48.94 FEET; 20) THENCE RUN SOUTH 18°42'44" EAST, A DISTANCE OF 63.68 FEET; 21) THENCE RUN SOUTH 14°30'36" WEST, A DISTANCE OF 130.54 FEET; THENCE DEPARTING SAID THREAD (CENTERLINE) OF SHADY BROOK, RUN NORTH 83°38'24" WEST, A DISTANCE OF 421.03 FEET, MORE OR LESS; THENCE RUN SOUTH 82°17'56" WEST, A DISTANCE OF 330.46 FEET; THENCE RUN NORTH 32°32'27" WEST, A DISTANCE OF 828.14 FEET; THENCE RUN NORTH 54°21'38" EAST, A DISTANCE OF 318.72 FEET; THENCE RUN NORTH 31°28'06" EAST, A DISTANCE OF 320.37 FEET TO A POINT ON THE SOUTH LINE OF THE NORTH 1/2 OF THE NORTHEAST 1/4 OF THE NORTHEAST 1/4 OF SAID SECTION 1; THENCE RUN SOUTH 89°46'19" EAST, ALONG SAID SOUTH LINE, A DISTANCE OF 1114.38 FEET TO THE SOUTHEAST CORNER OF THE NORTH 1/2 OF THE NORTHEAST 1/4 OF THE NORTHEAST 1/4 OF SAID SECTION 1; THENCE DEPARTING SAID SOUTH LINE, RUN NORTH 00°25'16" EAST, ALONG THE EAST LINE OF THE NORTH 1/2 OF THE NORTHEAST 1/4 OF THE NORTHEAST 1/4 OF SAID SECTION 1, A DISTANCE OF 664.79 FEET TO THE SOUTHWEST CORNER OF SAID SECTION 31; THENCE RUN NORTH 00°26'21" EAST, ALONG THE WEST LINE OF THE SOUTHWEST 1/4 OF SAID SECTION 31, A DISTANCE OF 2659.09 FEET TO THE POINT OF BEGINNING.

AND:

THE NORTH 3/4 OF THE WEST 1/2, LESS THE NORTHEAST 1/4 OF THE NORTHEAST 1/4 OF THE NORTHWEST 1/4 AND THE NORTH 3/4 OF THE WEST 1/2 OF THE EAST 1/2; LESS 5 ACRES IN THE NORTHWEST CORNER AND LESS BEGIN AT THE NORTHWEST CORNER OF THE NORTHWEST 1/4 OF THE NORTHEAST 1/4, RUN SOUTH 466 FEET 8 INCHES FOR POINT OF BEGINNING, THENCE RUN SOUTH 210 FEET, THENCE EAST 210 FEET, THENCE NORTH 210 FEET, THENCE WEST 210 FEET TO THE POINT OF BEGINNING, ALL IN SECTION 32, TOWNSHIP 19 SOUTH, RANGE 23 EAST, SUMTER COUNTY, FLORIDA; ALSO, LESS RIGHT-OF-WAY FOR COUNTY ROAD C-468.

TOGETHER WITH:

THE SOUTH 325 YARDS OF THE NORTHEAST 1/4 OF THE NORTHEAST 1/4 AND THE SOUTHEAST 1/4 OF THE NORTHEAST 1/4 AND THE NORTH 1/2 OF THE NORTHEAST 1/4 OF THE SOUTHEAST 1/4; ALL IN SECTION 32, TOWNSHIP 19 SOUTH, RANGE 23 EAST, SUMTER COUNTY, FLORIDA; LESS ANY RIGHT-OF-WAY FOR COUNTY ROAD 505.

TOGETHER WITH:

THE SOUTHWEST 1/4 OF THE NORTHWEST 1/4; AND THE SOUTH 1/2 OF THE SOUTHEAST 1/4 OF THE NORTHWEST 1/4 AND THE NORTH 1/2 OF THE SOUTHWEST 1/4 AND THE SOUTHEAST 1/4 OF THE SOUTHWEST 1/4 AND THE NORTH 330.00 FEET OF THE SOUTHWEST 1/4 OF THE SOUTHWEST 1/4; ALL IN SECTION 33, TOWNSHIP 19 SOUTH, RANGE 23 EAST, SUMTER COUNTY, FLORIDA; LESS RIGHT-OF-WAY FOR COUNTY ROAD 505.

Gloria R. Hayward, Sumter County Clerk of Court  
Inst: 202160021040 Date: 04/16/2021 Time: 8:37AM  
Page 21 of 21 B: 3979 P: 380 By: WF

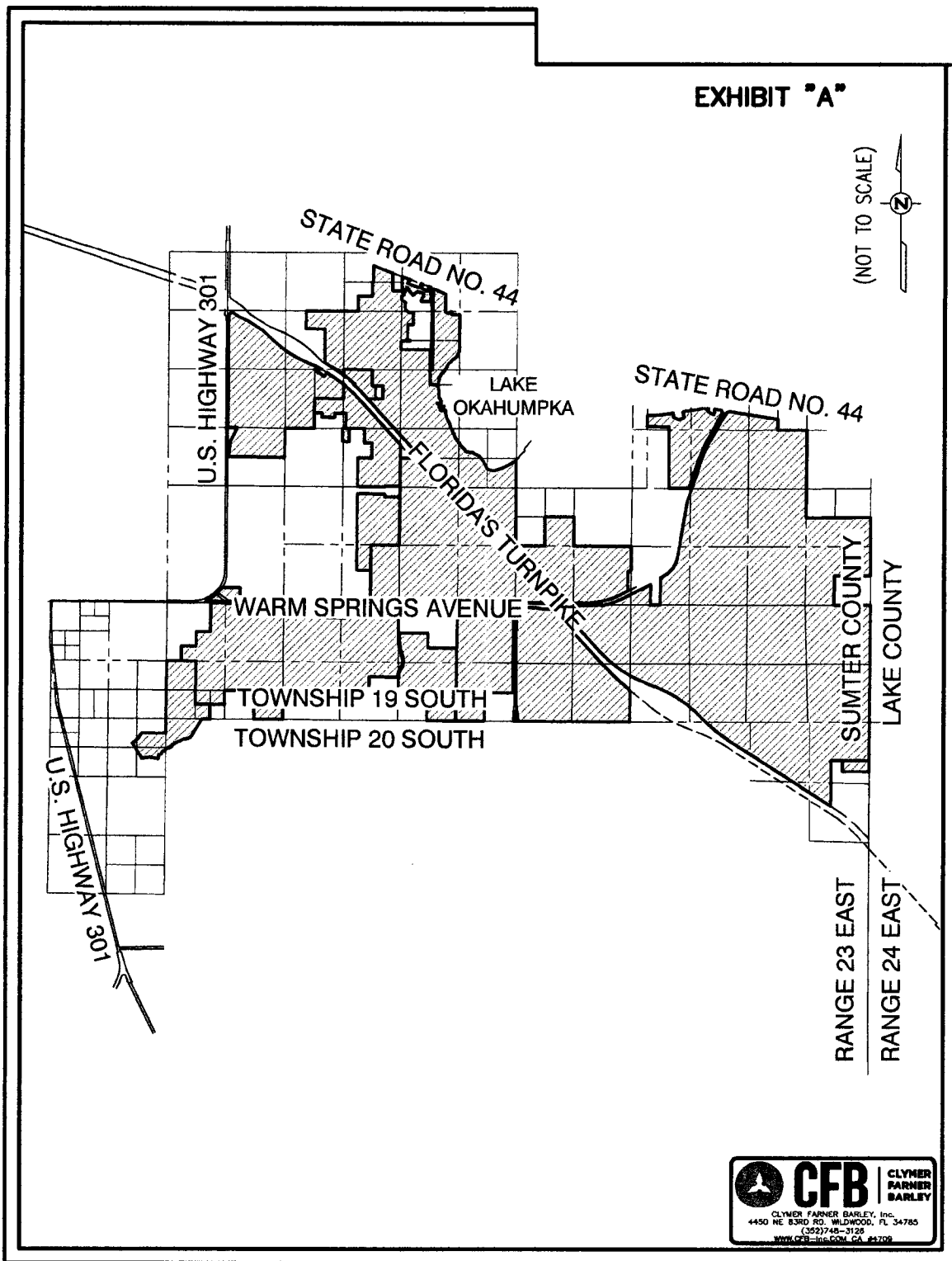

S:\SURVEY\NEW\SURVEYS\SUMTER\VILLAGES OF SOUTHERN OAKS OVERALL UTILITIES\WUDD - WILDWOOD UTILITY DEPENDENT DISTRICT\FEB 2021 AMENDED FRANCHISE AREA\FEB 2021 FRANCHISE 8.5x11.dwg 2/10/2021 1:46:20 PM DWG To PDF.pc3