

## Remember:

To avoid conflict, do not use the right-hand lane to make a left turn through the roundabout.

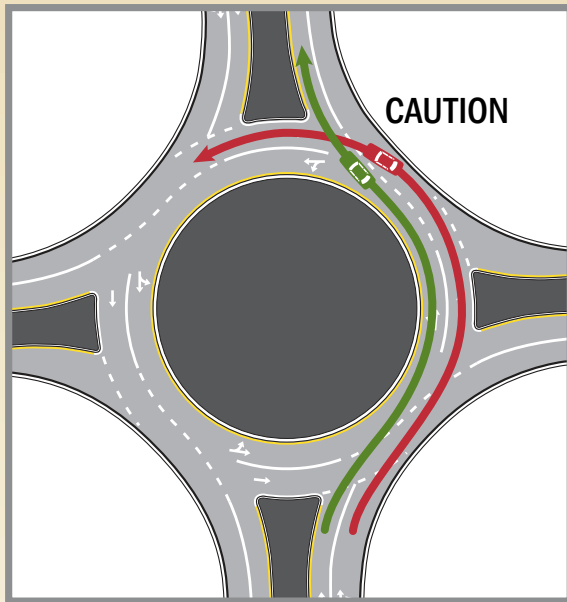

## Approaching Roundabouts

- Reduce your speed and prepare to YIELD to all traffic in the roundabout.
- Guide signs provide guidance for approach street locations, not lane use orientation.

## Choose your lane:

Approaching a two lane roundabout, make a lane choice according to the following rules:

- If you intend to exit the roundabout more than halfway around, use the LEFT-HAND lane.
- If you intend to exit the roundabout less than halfway around, use the RIGHT-HAND lane.
- If you intend to continue straight through, use either lane unless signs or markings indicate otherwise.

## Navigating Roundabouts

- Move up to the entrance line and wait for a gap in traffic. **DO NOT ENTER** next to a vehicle in the roundabout, as that vehicle may be exiting at the next exit.
- Within the roundabout, do not stop except to avoid a collision; you have the right-of-way over entering traffic. Keep moving in a counterclockwise direction.
- **Do not change lanes in a roundabout.**
- A striped channelization island is present in several roundabouts, which reduces the circulatory roadway to one lane approaching a single-lane exit.

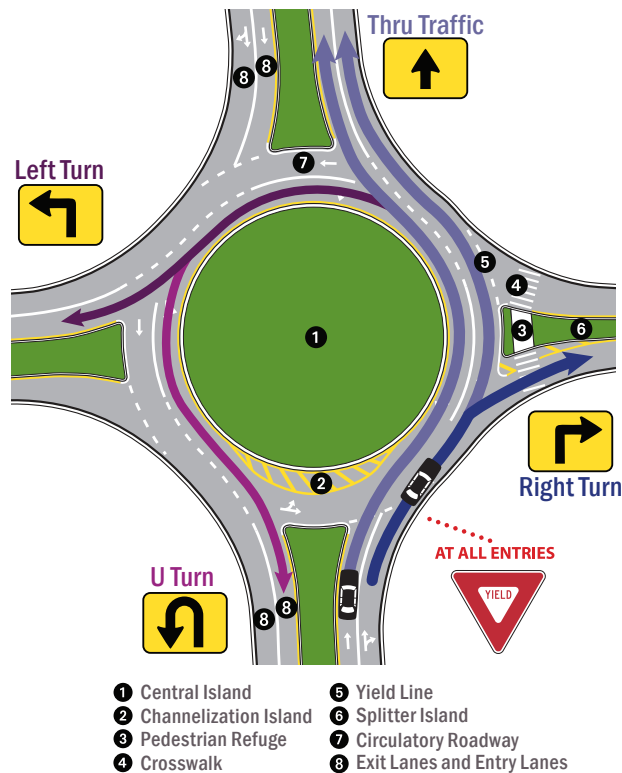

- |                         |                              |
|-------------------------|------------------------------|
| 1 Central Island        | 5 Yield Line                 |
| 2 Channelization Island | 6 Splitter Island            |
| 3 Pedestrian Refuge     | 7 Circulatory Roadway        |
| 4 Crosswalk             | 8 Exit Lanes and Entry Lanes |

## Best Practices:

- Do not change lanes within the roundabout or as you exit
- Do not overtake other vehicles or bicyclists within the roundabout
- Be aware of other vehicles in the roundabout
- Follow pavement striping and arrows for guidance – exit roundabouts with caution
- YIELD to emergency vehicles before or after the roundabout – **DO NOT STOP** in the roundabout
- Give oversized vehicles extra room because they may need both lanes to maneuver
- Indicate your exit using your right-turn signal

For additional information, please refer to FHWA's *Roundabouts: An Informational Guide* at [www.tfhrc.gov/safety/00068.htm](http://www.tfhrc.gov/safety/00068.htm)

PRODUCED BY



Kimley-Horn  
and Associates, Inc.

FOR SUMTER COUNTY PUBLIC WORKS DIVISION  
JUNE 2008

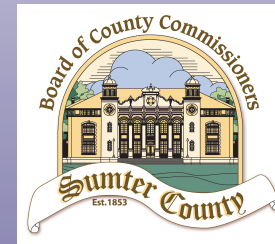

# A Guide to Navigating Roundabouts in Sumter County, Florida



## What is a Roundabout?

A roundabout is a circular intersection where vehicles yield at entry to traffic already within the circulatory roadway and all vehicles flow in a counter-clockwise direction around a central island.

**Sumter County  
Board of County Commissioners  
and Sheriff's Office**

# Driving Roundabouts

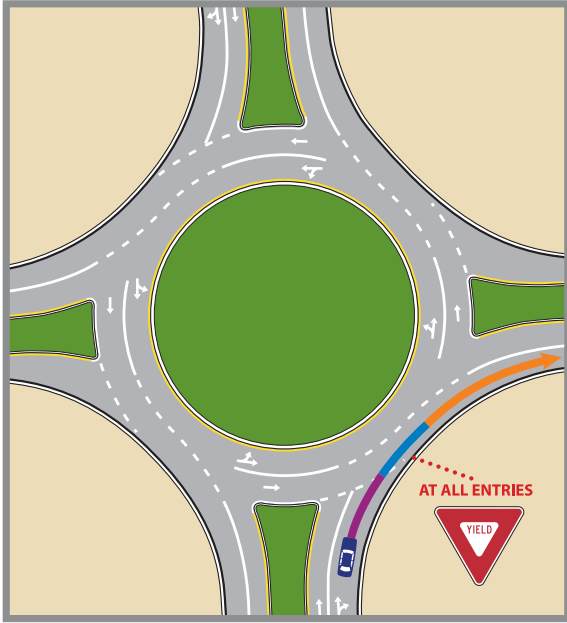

## Turning Right



1. **APPROACHING:** Be in the right-hand lane unless otherwise marked on the roadway, and use a right-turn signal.
2. **CIRCULATING:** Keep to the right-hand (outside) lane of the roundabout and continue to use your right-turn signal through your exit. **Do not change lanes.**
3. **EXITING:** Stay in the right-hand lane as you exit the roundabout.

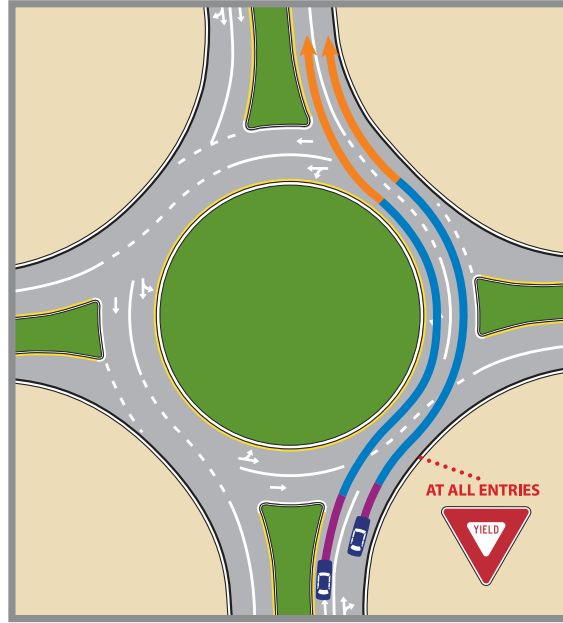

## Going Straight Ahead



1. **APPROACHING:** You can be in either lane, unless otherwise marked on roadway or posted.
2. **CIRCULATING:** Stay to the inside of the circulatory roadway if you entered from the left-hand approach lane, or stay to the outside if you entered from the right-hand approach lane. **Do not change lanes.**
3. When you have passed the last exit before the one you want, use your right-turn signal and continue to use it through your exit. **Do not change lanes.**
4. **EXITING:** As you exit the roundabout, be aware of vehicles traveling on the outside of the circulatory roadway that may continue to circulate around the roundabout.

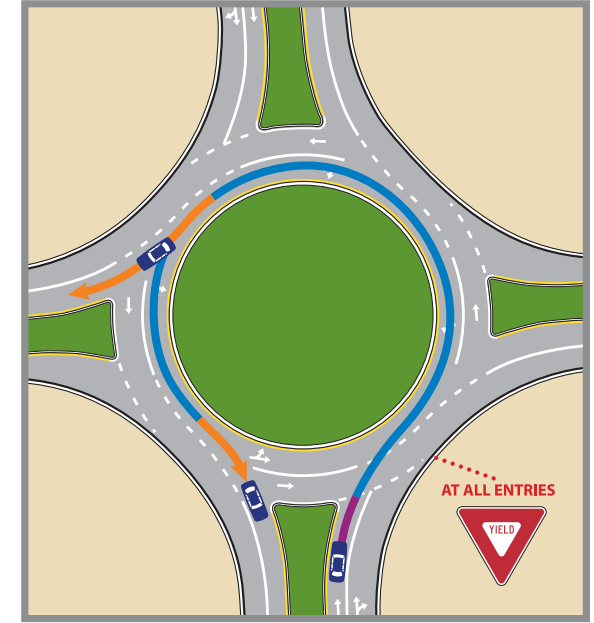

## Turning Left or Making a U-Turn



1. **APPROACHING:** Be in the left-hand lane unless otherwise marked on the roadway, and use a left-turn signal.
2. **CIRCULATING:** Stay in the left-hand lane of the circulatory roadway until you are ready to exit.
3. When you have passed the last exit before the one you want, use your right-turn signal and continue to use it through your exit. **Do not change lanes.**
4. **EXITING:** As you exit the roundabout, be aware of vehicles traveling on the outside of the circulatory roadway that may continue to circulate around the roundabout.

## Roundabout Signs:

### Sample Guide Sign:



Provides orientation of approaching streets



Slow down when approaching a roundabout



Watch for pedestrians and golf carts



YIELD to traffic already in the roundabout



Stay to the right of the splitter island



Travel in a counterclockwise direction only.